THE LARGEST CIRCULATION IN THE CITY OF ST. LOUIS.

St. Louis Post-Dispatch.

LARGEST EVENING PAPER IN THE UNITED STATES.

VOL. XXXIV. ST. LOUIS, TUESDAY, NOVEMBER 17, 1885. NO. 124.

As Sure's Your Born!!

YOU'LL PUT YOUR

FOOT IN IT!

IF YOU BUY A

CLOAK, WRAP, ETC.

Before looking through the present more than attractive stock now being shown in the Cloak Rooms of

D. CRAWFORD & CO.

Prices guaranteed 25 per cent below all competition.

Note Prices this week on

CLOAKS!

Immense New Purchases at Great Bargain Prices, Prices This Week That Should Clear the Track of all Competition! Note:

For $7 50 FIND Black and Colored Cloth Newmarkets, trimmed with Astrachan, worth $12.
For $10 FIND Black and Brown All-wool Beaver Cloth Newmarkets, tailor-made, sold elsewhere at $15.
For $12 50 FIND Brown and Black All-wool Beaver Cloth Newmarkets, elegantly made, and trimmed with Fur or Astrachan, worth $17 50.
For $15 FIND an Elegant Choice of Black or Brown All-wool Beaver Newmarkets, tailor-made, trimmed with real Beaver or Astrachan and Ornaments, well worth $20.
For $16 50 FIND an Elegant Assortment of Black Silk Matelasse and Boucle Cloth Short Wraps, handsomely trimmed with Fur, worth $25.
For $18 50 FIND Imported Black All-wool Beaver Russian Circulars, elegantly trimmed with Astrachan, well worth $27 50.
For $20 FIND an elegant assortment of Short Wraps in Silk Matelasse, Boucle Cloth and Plush handsomely trimmed with feathers or with fur, would be cheap at $30.
For $22 50 FIND a choice assortment of Black Silk Matelasse Newmarkets, elegantly trimmed with fur quilted lining, sold elsewhere at $30.
For $25 FIND an elegant assortment of Silk Seal Plush Cloaks, Seal Ornaments, quilted satin lining, sold elsewhere at $35.
For $27 50 FIND a choice lot of Seal Plush Cloaks, Seal Ornaments, quilted satin lining, well worth $40.
For $30 FIND an elegant assortment of Seal Plush Cloaks, elegantly made and trimmed with seal ornaments, quilted satin lining, worth $45.
For $35 FIND an elegant assortment of Seal Plush Sacques and Newmarkets, trimmed with Seal Ornaments, quilted satin lining, worth $50.
For $45 FIND an elegant assortment of Seal Plush Cloaks, Seal Ornaments, quilted satin lining, worth $65.
For $55 FIND an elegant choice of Seal Plush Newmarkets, elegantly trimmed with Seal Ornaments, quilted with satin lining, worth $75.

MISSES' CLOAKS

Full and Complete Stock for All Ages! Prices Away Down.

For $2 50 FIND Misses' Cloth Cloaks, ages from 4 to 12 years; worth $4.
For $3 50 FIND Misses' Cloth Cloaks and Havelocks, ages from 4 to 12 years; worth $5.
For $4 50 FIND Misses' Cloth Havelocks and Newmarkets, neatly trimmed, ages from 4 to 12 years; worth $6 50.
For $5 75 FIND Misses' Cloth Newmarkets and Havelocks, ages from 8 to 16 years; worth $8 50.
For $7 50 FIND Misses' Cloth Newmarkets and Havelocks, elegantly trimmed with astrachan, ages from 10 to 16 years; worth $10 50.
For $9 50 FIND Misses' Cloth Havelocks and Newmarkets, handsomely trimmed with astrachan and ornaments, ages from 8 to 16 years; worth $15.
For $12 50 FIND an elegant assortment of Cloth Newmarkets and Havelocks, handsomely trimmed with astrachan and ornaments, ages from 10 to 16 years; worth $16 50.

THE CLOAK ROOMS OF

D. CRAWFORD & CO.,

BROADWAY AND FRANKLIN AVENUE.

Wholesale Cash Dry Goods House.

We Are Just in Receipt of

TWENTY CAR-LOADS!

Assorted Merchandise, bought as cheap as cash and experienced buyers could buy them, with special reference to filling orders balance of Fall season, both from customers direct and through our agents in the country. We positively guarantee our selections satisfactory and our Prices the Lowest. Send us your orders.

BROWN, DAUGHADAY & CO.,

Successors to DODD, BROWN & CO.

DRESS GOODS DEPARTMENT.

SPECIAL DRIVES on Balance of Our IMPORTATION of

FRENCH AND GERMAN

Satin Berbers, Satin Damiers,
Reversible Cordettes, Reversible Biaritz,
Tollie Crepes, Armenias,
Coupures, Jacquards,
AND SERGES.

Samples Sent on Application.

SAM'L C. DAVIS & CO.

ALEXANDER'S DRUG STORE

N. W. Corner Broadway (Fifth) and Olive Sts.

ALEXANDER'S Medicinal Preparations are Unrivaled.

ALEXANDER'S BEEF, IRON, WINE AND PEPSIN, a Nutritive Tonic. Valuable in cases of Dyspepsia, Nervous Depression and Loss of Appetite.

ALEXANDER'S COUGH MIXTURE. Successful for twenty-five years.

ALEXANDER'S BALSAMIC CREAM, an Elegant Preparation for the Face and Hands, making them smooth and soft.

ALEXANDER'S CORN REMOVER does remove Corns. Perfumery and Fancy Toilet Articles.

Prescriptions accurately prepared by competent apothecaries under the supervision of M. W. Alexander, graduate of Philadelphia College of Pharmacy.

IMMENSE FURNITURE FACTORY

BOSTON DESIGNS | Our Factory and Warerooms are now under one roof, which greatly reduces our expenses. | Our Shops are immense and filled with skilled workmen. Cabinet Makers, Upholsterers and Finishers occupy our entire fifth floor. | EXECUTED IN ST. LOUIS.

2 Rooms Plainly Furnished. Dining-Room and Bed-Room 20 ARTICLES FOR $47 00.

12 Rooms Elegantly Furnished. Rosewood, Mahogany, Ebony And Walnut. 1 Dining-Room, 2 Bed-Rooms, Nursery and Library, 1 Parlor—158 Articles. $3,117 00.

SMALL PROFITS. | Our Store is Six Stories High; is the LARGEST and MOST COMPLETE in the West. | Having 43,000 square feet of floor room, which is equal to 430 rooms each 10 feet square, 2 Elevators and 20 Electric Lights, which run all day. | QUICK SALES.

GUERNSEY FURNITURE CO., 304, 306, 308 Locust St., Bet. Third and Fourth Sts., St. Louis.

SMOKE THE

"SCOTCH-CAP,"
"BIJOU,"
"SHAG FINE-CUT"

CIGARETTES

AND

Smoking Tobacco.

THE BEST IN THE WORLD.

FOR SALE BY ALL DEALERS.

MANUFACTURERS.

F. R. RICE & CO.,
GENERAL AGENTS.

CURED OF CATARRH

John Boyle, Overseer Street Department.

Mr. Boyle, a well-known official of the City of St. Louis, said to a reporter: "I had, I suppose, about the worse case of catarrh that ever tackled a man. It had been gaining on me for some years, and I began to think that I would have to give up active life altogether. I felt that I was becoming enfeebled in body and mind. All the time I was suffering from an irritating cough and a hawking up of phlegm. I lost my appetite and my sl ni grew bad. My nose was sore and there was occasional pain across the back part of my throat and my forehead. I consulted two doctors and they said that I had an incurable case of catarrh. Both of them relieved me temporarily, but that was all. Two months ago I went to Dr. McCoy. To-day I feel as if I had never known what sickness was. He cured me in that space of time."

DOCTOR

J. CRESAP McCOY,

Late of Bellevue Hospital, New York,

HAS OFFICES AT

1516 LUCAS PLACE, ST. LOUIS

Treats with equal success all curable cases, curing deformities generally considered incurable.

Medical diseases treated successfully. Consumption, Bright's Disease, Dyspepsia, Rheumatism and all Nervous Diseases. All diseases peculiar to the sexes a specialty. Catarrh cured. OPIUM and MORPHIA HABITS CURED IN LESS THAN ONE MONTH.

Consultation at office or by mail, $1.

OFFICE HOURS—8:30 to 11 a. m.; 1 to 4 p. m.; 6 to 8 p. m.

Correspondence receives prompt attention.

ESTABLISHED 1859.

CLEANING, DYEING AND REPAIRING

SUITS CLEANED IN SIX HOURS

Cleaning.		Dyeing.	
Coat	$1 00	Coat	$2 00
Pants	50	Pants	1 00

W. SURRELL,

North Sixth st., bet. Market and Chestnut sts.

Orders by mail promptly attended to.

TIME PAYMENTS

—AT—

CASH PRICES!

NO CHARGES!! NO INTEREST!!!

FURNITURE, CARPETS, STOVES

AND

Housefurnishings Generally!
Cheapest in the City!
For Cash or on Time!

ACCOMMODATION FURNITURE STORE,

806 N. SIXTH STREET. 806

THE ONLY McNICHOLS!

The Only House in St. Louis where You Can Purchase on

INSTALLMENTS, for CASH PRICES

STOVES, FURNITURE, CARPETS!

OR ANYTHING FOR HOUSEKEEPING. 1024 MARKET STREET

Pen Knives, Pocket Knives, Jack Knives, Toilet Knives, Champagne Knives, Scissors Knives, Pruning Knives, Corn Knives, (Jordan's patent), Corn Knives (genuine Sabatier), Butcher Knives, Sticking Knives, Skinning Knives, Kitchen Knives, Hunting Knives, Cigar Knives, Artists' Knives, Cheese Knives, Oyster Knives, Shoe Knives, Carpet Knives, Budding Knives.

Pallet Knives, 1-Arm Men's Knives, Paper Hangers' Knives, Shirt-Makers' Knives, Pocket Scissors, Breakfast Knives, Dinner Knives, Dessert Knives, Sticking Knives, Bread Knives, Butler Knives, Boning Knives, Cook Knives (genuine Sabatier), Butcher Knives, Sticking Knives, Skinning Knives, Kitchen Knives, Hunting Knives, Cigar Knives, Artists' Knives, Cheese Knives, Oyster Knives, Shoe Knives, Carpet Knives, Budding Knives.

Solid Steel Scissors, Button-Hole Scissors, Embroidery Scissors, Pocket Scissors, Folding Scissors, Nail Scissors, Hand-Made Shears, Bankers' Shears, Barbers' Right or Left Hand Shears, Paper-Hangers' Right or Left-Hand Shears, Carpet Shears, Fetlock Shears, Pruning Shears, Flower Shears, Grape Shears, Tailors' Shears, Tailors' Points, Tailors' Button-Hole Cutters, Lamp Trimmers, Concaved Razors, Hollow-Ground Razors,

Youths' Razors, Swedish Razors, Mustache Razors, Razor Strops, Russia Swing Strops, Canvas Swing Strops, Horse-Hide Swing Strops, German Belt Strops, Patent Padded Strops (Jordan's Patent), Razor Hones, Badger Lather Brushes, Corn Rasps, Nail Files, Nail Parers, Nail Nippers, Hair Clippers, Breakfast Carvers, Dinner Carvers, Game Carvers, Roast Beef Slicers, Ham Slicers, Roast Beef Forks,

Pickle Forks, Sabatier Cleavers, Molts, Children's Plated Sets, Corkscrews, Cigar Cutters, Erasers, Knife Blades, Razor Handles, Plated Flat Ware, Scissors Cases, Razor Cases, Ladies' Toilet Sets, Gentlemen's Toilet Sets, Manicure Sets, Butchers' Steels, Kitchen Steels, Hunters' Sets, Pocketknives, Bowies, Dirks, Daggers, Stilettos.

A. J. JORDAN, 612 Washington Avenue.

GREAT REDUCTION

—IN—

Bangs and Pompadours!

And Everything in the House, at

F. DeDONATO'S, 519 Olive St.

HERNSTEIN & PRINCE,

PRACTICAL OPTICIANS, Opera and Field Glasses, Surveyors', Engineers' and Architects' Supplies,

317 N. FOURTH ST

Artificial Eyes a Specialty.

McMUNN'S ELIXIR OF

OPIUM

is the pure extract from the drug from which all the hurtful properties are removed and the medical ones retained. No headache, costiveness or sickness of the stomach attend its use. Price 50 cents. All druggists.

DRUNKENNESS

Or the Liquor Habit, Positively Cured by Administering Dr. Haines' Golden Specific.

It can be given in a cup of coffee or tea without the knowledge of the person taking it, is absolutely harmless, and will effect a permanent and speedy cure, whether the patient is a moderate drinker or an alcoholic wreck. It has been given in thousands of cases, and in every instance a perfect cure has followed. It never fails. The system once impregnated with the Specific, it becomes an utter impossibility for the liquor appetite to exist.

FOR SALE BY

M. W. ALEXANDER, Druggist, Broadway (5th) & Olive, ST. LOUIS, MO.

Call or write for pamphlet containing hundreds of testimonials from the best women and men from all parts of the country.

GREAT REDUCTION IN PRICES

—AT—

F. De DONATO'S.

Hair dressing 50 cents, shampooing 50 cents ladies' hair cut artistically and curled 25 cents; children's hair cutting 10 cents; switches, bangs and all hair goods in the house reduced accordingly at F. De Donato's, 519 Olive street.

HOSTETTER'S CELEBRATED

STOMACH BITTERS

That terrible epidemic, fever and ague, shatters the most vigorous constitution, and the after effects of the alkaloid often taken to arrest it, quinine, are scarcely less pernicious. The best remedy, not alone in malarial stricken regions on this continent, but also in those portions of South and Central America where malarial fevers are most prevalent and malignant—is Hostetter's Stomach Bitters. Its remedial and preventive effects as an opponent of fevers are owing to its tonic influence. For sale by all Druggists and Dealers generally.

GRATEFUL—COMFORTING

EPPS'S COCOA.

BREAKFAST.

"By a thorough knowledge of the natural laws which govern the operation of digestion and nutrition, and by a careful application of the fine properties of well-selected Cocoa, Mr. Epps has provided our breakfast tables with a delicately flavored beverage which may save us many heavy doctors' bills. It is by the judicious use of such articles of diet that a constitution may be gradually built up until strong enough to resist every tendency to disease. Hundreds of subtle maladies are floating around as ready to attack wherever there is a weak point. We may escape many a fatal shaft by keeping ourselves well fortified with pure blood and a properly nourished frame."—Civil Service Gazette.

Made simply with boiling water or milk. Sold only in half-pound tins by grocers, labelled thus:

James Epps & Co., Homœopathic Chemists, London, Eng.

SPENCERIAN STEEL PENS

Possess 3 IMPORTANT CHARACTERISTICS.

UNIFORMITY, DURABILITY, SUPERIORITY OF METAL.

Used by the best Penmen in the U. S. and Canada. Sample card of special numbers sent on application. ASK FOR CARD NO. 1.

Ivison, Blakeman, Taylor & Co., 753 and 755 Broadway, New York.

M. RIDGWAY.

The Death of the Pioneer of the American Colony in Paris.

A Wealthy American Who Became a Fine Parisian and Opened the Doors of Society in the Gay Capital to His Countrymen—Something About the American Girl in Paris—The Marriage of Princess Marie d'Orleans and Prince Waldemar of Denmark.

By Telegraph to the POST-DISPATCH.

NEW YORK, November 17.—The Paris correspondent of the WORLD, writing under date of November 6, says: "Paris has just lost one of its oldest and most honored citizens in the death of M. Ridgway. M. Ridgway was the pioneer and founder of what is known as the 'American Colony' in Paris. In accent and manner he would pass anywhere as a pure Parisian, fifty years residence in France had so thoroughly transformed him. His large fortune and gracious manners gained him access on his arrival in Paris to the highest and most exclusive grades of society, and he soon opened the door for others of his countrymen to follow. It was during the last years of the July monarchy and the early years of the Second Empire that the American Colony, assumed shape and recognition. The colony to-day does not number more than 3,000 persons, but as they are all wealthy they make up in prestige and influence for their lack of numbers. Indeed, it is a common saying among the great merchants of Paris that the 3,000 Americans are worth more, financially, to the French Capital, than are its 30,000 Germans and 20,000 Italians combined. The Americans reside mostly in the vicinity of the Faubourg Saint Honore and the Champs Elysee. The Parisian authorities have paid them a delicate compliment by conferring on two of the streets of this quarter the names of Washington and Lincoln. Next, all the Paris journals expressed their high appreciation of the American colony on the occasion of the death of its founder. The Figaro, discussing the success of Americans in French society, says: 'Let not our good Brother Jonathan carry his head too high; it's not through him, but through his charming daughters that American society has gained its present proud position in Paris. How captivating the American girl is in society! From the moment when she made her first appearance in the salons of Paris she created a perfect furor. Her engaging manners, her freedom from restraint, her familiar shake-hand, at once conquered that class of young men, more numerous than most people imagine, who frequent dowdy society on account of their excessive timidity when in good society. What can be more pleasant to an embarrassed youth in company than to have the conversation started and carried on by

A PRETTY, CHATTY GIRL,

totally devoid of false modesty and awkwardness, and having rarely, if ever, an arriere-pensee of marriage, nor can we conceive anything more pleasant for a young man then to be chaffed and brightened up, so to speak, by pretty girls—for such the American girl always is—who have none of that stiffness and gaucherie, neither the hands, feet nor love of gaudy colors so characteristic of their Anglo-Saxon great grandmothers; but this is not all. If the American girl has not invented flirtation she has certainly brought it to its highest perfection. It must never be forgotten that it was she who first introduced into the Parisian salons that delightful and unrivaled innovation known as the Boston dance. The waltz is charming, captivating, if you will, but it lacks one source of enjoyment—you cannot chat with your partner to the Boston dance you may talk to your heart's content. This dance which is so voluptuously slow, and which is besides as applicable to airs of the polka, the mazourka and the quadrille as to those of the waltz, is the great auxiliary of the flirt. The dance leads the dancers backward or forward, into this corner or that, and as they glide between the couples in their easy, undulating movements, he may pour into her ear the oldest tale. This is an undoubted triumph over the waltz, which can only be enjoyed with sealed lips.

A great many American girls have married into families of the French nobility. This affords a chance to the Republican journals, frequently, to poke fun at the aristocracy their eagerness to secure these plebeian queens. Of course, it sometimes happens that the proud descendant of the crusaders is more in search of wealth than a wife and that young lady is more in search of a title than a husband. But this is not always the case. Whether she possesses a dot or not, the American girl in Paris has no difficulty in stepping by marriage into the highest circles of the French nobility. Among the many who have married members of the French aristocracy the following names will be

KNOWN TO MANY AMERICANS:

Princess Murat, Mother of the Duchess de Mouchy; the Marquise de Chasseloup, Laubat, Comtesse de Saint-Roman, Mme. La Generale de Charette, Comtesse Olivier de Chevigne and the daughter of the late M. Ridgway, who is now the Comtesse de Ganay. These and numberless others equally well known are among the heads of wealth and fashion in the capital of civilization.

The distinguished personages who attended the marriage of Princess Marie D'Orleans and Prince Waldemar have all departed for home. The Queen of Denmark and her daughters were the last to go after a somewhat prolonged stay in Paris. There were on that interesting occasion no less than forty-three representatives of European royalty. The most of them chose to remain incognito. This assumption of a fictitious name is always en regle with the royalties who visit Paris. It enables them to enjoy themselves with less restraint. M. Andrieux, member of the Chamber of Deputies, and formerly Prefect of Police, declared that during his term of office a great portion of the secret service fund was wasted in employing detectives in shadowing these princes and royalties in their incognito visits to Paris, in order to see that no evil befell them. He also hints that if he were to publish all he knows it would create a flutter in all the palaces of Europe, such as was never known before.

There was one untoward incident connected with the royal marriage. At the performance of the religious ceremony Monseigneur Hulst, in referring to the friendship between France and Denmark, spoke of the common sorrows of the two countries, and of the common hopes they cherished. This, of course, was taken as a direct allusion to the spoliation of Schleswig-Holstein from Denmark, and Alsace-Lorraine from France and their future recovery. Immediately a semi-official communique from Berlin appeared in the Cologne Gazette, calling the attention of the Republic to the avowed machinations of the Orleanists to effect a restoration of the monarchy, and through their alliances with the other houses of Europe, especially Russia, to make war for the recovery of Alsace-Lorraine. The communique concludes by telling that the Republic will find a friend in Germany against the Orleanists and Russia.

"HENRI GREVILLE."

The Distinguished French Authoress and Her Husband on a Visit to America.

By Telegraph to the POST-DISPATCH.

NEW YORK, November 17.—Prof. E. Durand-Greville together with his wife, whose books have made her well known to Americans as Henri Greville, arrived yesterday afternoon in the steamer Normandie from Havre. Their baggage cared for, they drove to the Fifth Avenue Hotel. They will leave the city to-day for Boston. The author of "L'ingenue," "Dosia's Daughter," and many other works, though extremely fatigued, consented to see the POST-DISPATCH correspondent at the hotel. Madame Greville is rather a short woman, apparently about 45 years old, distinctly in the French type with a merry, intelligent face and very bright eyes. She said in response to inquiries, "We had a charming voyage in the Normandie and pleasant company. At first," and she smiled at the recollection, "it was disagreeable. The weather was rather rough the first day. Last night an entertainment was given on board for the poor Frenchmen who have charge of our life saving stations. I had to deliver a little lecture on Russia."

"You have come over to lecture?"

"Well, not just that. I wanted to see America and how you all live. I'm glad I have at least done that. Then I'm to lecture, too. First I shall go to Boston for three or four weeks. Mr. Williams is my manager, and he don't tell me at all what I'm to do however. I shall speak about Tourgenieff and the French authors whom I know. Then I want to give the Americans an account, a little more truthful than those accounts they have received, about Russian social life, and French life, too. I was that I could just speak once in French, but I suppose its impossible. I want to see Boston and then I shall return to New York, where I shall lecture, too."

Henri Greville bowed, and the reporter left the room with Prof. Greville, who, unlike his wife, is unable to speak English. He said in French: "I should like to deliver one or two lectures on French art, and possibly about our legal sciences, but I don't believe it will be possible, as I can't learn your language in time. I've come especially from the French Bureau of Education in connection with some matters with which we wish to confer with your department of education. That will take me to Washington. After all, my wife and I have come to see the country. So far it is very interesting." Prof. Greville was one of the heads of the law school at the University of St. Petersburg. He returned, however, to Paris, with his wife, some time ago. They have both been engaged in literary work for some years.

A RARE COLLECTION.

The Long-Looked for Sale of Richard Grant White's Library, Pictures, Etc.

By Telegraph to the POST-DISPATCH.

NEW YORK, November 17.—The long-looked for sale of the library, pictures and musical instruments belonging to the estate of the late Richard Grant White was begun at the auction rooms of Bangs & Co. yesterday, and will be continued through the rest of the week. The books have been on exhibition for several days, and the sale was well attended, as it offered a rare opportunity to persons interested in philology, languages and the drama. The catalogue presents an unusually good list of the dramatic writers of all ages; certain periods are nearly complete. Thirteen pages of the catalogue are devoted wholly to Shakspeare, and 126 lots of books by the great dramatist and many commentaries are offered. The splendid edition of shakspeare revised by the Rev. Alexander Dyce, with glossary, portraits and autographic notes of the compiler, and a copy of Knight's pictorial edition, are among the list. The collection of the Elizabethan dramatists is very exhaustive and contains many rare editions. The philological works, dictionaries and indexes are on tables by hundreds, and the library of English and Anglo-Saxon text books is the most complete that has been offered for sale since that of the late George P. Marsh was put on the market. That the sale yesterday of the London edition of Lord Byron's works, with the designs of Turner, seventeen volumes, sold for $680, and the "Letters and Journals" compiled by Moore, and containing a long autograph letter of the compiler, sold for $4 50 a volume. The highest price paid for a single volume was $14, which was brought by a first edition of Sir Thomas Browne's "Religio Medici," printed for Andre McCook in 1643. Of Mr. White's rare collection of bibles, the Eliot "Mexapla" containing the six important English translations of the scriptures, superbly bound in red levant morocco, with variegated golden stamps sold for $5 75 and the "Biblia Vulgata Imperum," after Wickliff, illustrated, brought $30 10. A curious old copy of the "Black Guardians" was sold to F. J. Greene for $6 50. An old Venetian "Aldine" in vellum, 1501, sent the highest bidder $8 50. Among the bibliophiles at the sale were the well-known collectors Gordon L. Ford and his son from Brooklyn; D. S. Francis A. Dewhorst, George Kirkpatrick, Geo. Benoit, E. F. Bonaventure and A. L. Layster. The Congressional library at Washington was represented, as was the Astor library, Yale College library, Lehigh University, the Boston Athaneum and the University of Michigan.

THE WIDOW LOST.

The Distress at Galveston—A Desperado Captured—Texas Topics.

SAN ANTONIO, November 17.—In Cotulla, last night, the $200,000 damage case of the widow McCullough against the residents of La Salle County for lynching her husband came to a close, evidence being offered to show that McCullough married another woman in the East, and that she was still living; therefore the second marriage was invalid. A fire broke out yesterday in the rear of a bakery, and spread to several houses on Laredo street, Mexican families in the rear lost everything.

GALVESTON, November 17.—The citizens are divided over the question of soliciting aid from outside cities to repair the ravages of the fire. Galveston to date has subscribed $40,000. The Grand Jury has called upon the whole country to subscribe.

GAINESVILLE, November 17.—John Calvert, a deputy of the Indian Territory, was arrested last night for an assault upon an old man 70 years of age.

MARSHALL, November 17.—The Logan hardware store was burglarized last night and considerable property was taken.

WACO, November 17.—Three graduates of the University left for Brazil on missionary work.

DALLAS, November 17.—A circular has been issued in the interest of the live-stockmen, urging an association to be established at some central point between the breeding grounds of the Texas and the maturing grounds of the Northwest, for the protection of mutual interests of the rangemen of Texas and the Northwest.

A TELEGRAPH WAR.

The Iron Mountain Railway Boycotting the Arkansas Telegraph Company.

LITTLE ROCK, ARK., November 17.—There is considerable excitement among the business men in the city over the means used by the St. Louis, Iron Mountain and Southern Railway Company to prevent the Arkansas Telegraph Company from erecting telegraph poles along the above railway from Little Rock to Malvern. The telegraph company mentioned is a branch of the Baltimore and Ohio Telegraph System. It procured the right of way under an act of the last Legislature of the State, and had built its lines from Hot Springs to Malvern and began building from that town to Little Rock. Last Saturday a construction train carrying fifty men arrived, and before dawn all the poles and wires that had been erected and completely drove the telegraph men from their work without violence. This morning H. E. Douglas, president of the Arkansas Telegraph Company, sent his men to work building from Little Rock to Malvern, when the fifty men again arrived and destroyed the work as fast as it was done. Mr. Douglas was told that he positively could not erect his poles along the right of way of the Iron Mountain Railway and that 400 men were ready to prevent him doing so. Its withdrew his force to prepare to call upon the authorities to protect him. It is said that the militia will be called out for his protection.

BUTLER'S BLAZE.

Drowned by swamping of His Boat—Ended His Misery—Missouri Matters.

BUTLER, November 17.—A fire last night broke out on the southeast corner of the square and spread to seven frame buildings and one brick building, a livery stable and carriage factory in the rear. The loss is estimated at $75,000.

PERSMOUR, November 17.—Joel Myers, who gave his father-in-law a terrible beating, was captured last night at Eddington, on the Black River.

CLINTON, November 17.—E. M. Messenger, an old resident of Brownington, committed suicide yesterday, on account of financial troubles.

RICHMOND, November 17.—Two hundred conversions are reported at the M. E. Church religious revival at Hardin.

HERMANN, November 17.—George Mills, a section deacon, was drowned by the swamping of a flatboat yesterday.

ST. JOSEPH, November 17.—The saloon keepers were before the court yesterday afternoon for violation of the Sunday law. Forty were fined in small amounts on the pledge to strictly observe the law in future.

THE TWO GOVERNORS.

General Fitzhugh Lee to Dine With Governor Hill of New York.

ALEXANDRIA, VA., November 17.—Governor-elect Lee and Major Courtland H. Smith have accepted an invitation to meet Governor Hill, of New York, at a dinner to be given at the Union club the last week in this month or first week in December.

Boycotting a Theatrical Manager.

NEW YORK, November 17.—Handbills were distributed in front of the Thalia Theater last night headed, "Boycott the Thalia Theater; boycott Director Amberg." They advise all workingmen to shun the theater, and were distributed in consequence of Mr Amberg keeping in his employment, against the order of the Central Labor Union, imported musicians, who are not members of the Musicians' Union.

LATEST EDITION.

THE NATIONAL CAPITAL.

A Change in the Foreign Mail Service Important to St. Louis.

Secretary Manning and the Tardy Clerks — Appointment of Federal Officers at Philadelphia—The Northern Pacific Railroad Appeal Case—The New War Vessels—Patents to Missouri Inventors — Washington News.

By Telegraph to the POST-DISPATCH.

WASHINGTON, D. C., November 17.—Superintendent Bell, of the Foreign Mail Department, has made an improvement in the service that will be appreciated in St. Louis and the South. Heretofore all mail from Brazil has been sent to New York, there to take the regular steamer. An order issued a few days since makes Newport News an exchange station, and now, instead of going to New York, all mail from Southern and Western points for Brazil will be sent to Newport News, where the steamer from New York calls on its way down the coast. This gives mail from St. Louis for Brazil an advantage of two days.

Naval Constructor Wilson's Report.

WASHINGTON, D. C., November 17.—Chief Naval Constructor Wilson, in his annual report, estimates for completing the four double-turreted monitors, as follows: For the Puritan, $955,343; for the Terror, $627,288; for the Amphite $633,584 and for the Monadnock, $801,447. He also asks 5,000,000 for building the hulls of new steel vessels. He submits his views with regard to the dimensions and character of the new vessels, which he recommends shall consist of one of 2,000 tons, one of 2,400, one of 3,600, one of 5,000, one of 7,500 tons and two of 8,000 tons displacement. The following are the dimensions and a few of the characteristics which he mentions as required by these new vessels. The 7,500 ton ship should be a sea-going, armed vessel, 320 feet long by 64 feet in breadth, and with a mean draught of 24 feet. It should have a covered gun deck, a main battery equal to four 10-inch and six 6-inch breech-loading rifles; a secondary battery of fourteen Hotchkiss cannon and the necessary number of boat guns and a full complement of torpedoes to discharge both above and below the water line. The bow should be of a modified ram shape and possess sufficient strength that the vessel might be used as a ram. She should be able to steam sixteen and one-half knots per hour. The 5,000 ton ship (or a belted cruiser) should be 305 feet long, with a breadth of 57 feet and a mean draught of 21 feet 4 inches. It should have a covered gun deck and a main battery equal to two 10-inch and eight 6-inch breech-loading rifled guns. The secondary battery should consist of not more than fourteen Hotchkiss cannon and the necessary boat guns and torpedo outfit. It should be built of steel and possess sufficient strength to be used as a ram and have a speed of seventeen and one-half knots. The 3,600 ton cruiser should be 300 feet long and 46 feet wide, with a mean draught of 18 feet 6 inches; have a main battery of two 8-inch and six 6-inch breech-loading rifles; a full torpedo outfit and a secondary battery of eight Hotchkiss guns and a speed of eighteen knots. The 2,400-ton cruisers should be 250 feet long, 42 inches in breadth, with a mean draught of 17 feet, a main battery of eight six-inch guns and two five-inch breech-loading rifles; a secondary battery of eight Hotchkiss cannon and a speed of fifteen and a half knots. The 2,000-ton cruisers should be 215 feet long and 40 feet in extreme breadth, with a draught of 16 feet. Its main battery should be equal to eight six-inch breech-loading rifles; its secondary battery of Hotchkiss cannon and a speed of fourteen knots. The early completion of the double-turreted monitors, for coast defense, as the best type of vessel for that purpose, is strongly recommended, also the construction of two composite auxiliary steam-power, barque-rigged vessels of 3,000 tons, to take the place of the old sailing sloops Saratoga, Jamestown and Portsmouth. Constructor Wilson describes the condition of the vessels of the navy at the several yards, and submits estimates of amounts required to complete the work of construction or of repair which each required. He recommends the consolidation of work at one large navy yard, preferably that at Philadelphia.

Crowding Vincent.

By Telegraph to the POST-DISPATCH.

WASHINGTON, D. C., November 17.—O. P. McMains, the cousin of Fishback, who brought charges against Judge Vincent, and the man whom Vincent describes in his letter to Cleveland as "A very dangerous, violent incendiary named McMains who resides in New Mexico and has been convicted of murder there, although he escaped punishment upon a technicality," proposes to make a warm for Vincent and the Dorsey crowd. He picks Vincent's defense to pieces and says that three prominent men whom Vincent consulted about the Dorsey appointment are all in the land grant ring, and friends of Dorsey's. The murder of which Mr. McMains is accused is that of Cruz Vega, a Mexican, charged with the murder of Parson Foiby in 1876, who was lynched then by the citizens after his acquittal. McMains makes some serious charges against the military authorities at Ft. Leavenworth in connection with the riots at Springer, N. M., on March 16. At the time of these riots, orders were sent to the civil and military authorities and a long telegram was sent to President Cleveland, apologizing for the act done without authority and alleging the suddenness of the emergency as an excuse. McMains says that the riots were investigated by the civil authorities that they might compass the death of some persons obnoxious to them. He also claims to have proof that the civil authorities asked for protection a week before the riots occurred, and that two days before there was any rioting or the civil officers were in danger, Gen. Augur sent instructions to the officer in command at Santa Fe, detailing 25 officers and twenty men for duty at Springer. This allegation of conspiracy McMains will endeavor to sustain before the War Department. McMains was formerly a Methodist preacher, but now acts as attorney for the settlers in the Maxwell land grant cases.

Manning and the Treasury Clerks.

By Telegraph to the POST-DISPATCH.

WASHINGTON, D. C., November 17.—Secretary Manning's attack on the liberties of the poor Treasury clerk is said to have been inspired by the fact that, coming to the department after 9 o'clock, he has found the elevators crowded, and has been under the necessity of walking up two flights of stairs. The tardy employes have been notified that a repetition of the offense will be reported for action. This report going on record, will stand in the way of the employe's promotion, and may be used to bring about his dismissal.

The Northern Pacific Appeal.

WASHINGTON, D. C., November 17.—The Secretary of the Interior and Assistant Secretary Jenks today heard argument in the case of the Northern Pacific Railway Company vs. Guilford & Miller, on appeal from the decision of the Commissioner of the Land Office. The matter at issue is of great interest to railroad managers as it involves the right of withdrawal on the part of the Government, of lands for indemnity purposes. The Commission decided that such withdrawals were illegal and revoked the order withdrawing the lands included in the indemnity grant to the Northern Pacific, and from that decision the railroad company appealed to the Secretary.

Going to India.

WASHINGTON, D. C., November 17.—The President has selected Col. H. W. Laselle Inspector-General of the Department of Columbia, as one of the officers to represent the United States at the British military maneuvres in India in January. The other officer has not been selected.

Philadelphia Appointments.

WASHINGTON, D. C., November 17.—The President this afternoon appointed John M. Campbell to be Surveyor of Customs for the port of Philadelphia, and Richard Dubuisson to be Collector of Customs for the District of Erie, Pa.

The Cattlemen.

The committee on invitation to the cattlemen's ball, which takes place on the evening of the 26th inst., at the Merchants' Exchange, are busily engaged revising the list of applications for tickets. The strictest scrutiny is exercised, and no objectionable persons will be admitted. The tickets are numbered, registered and are not transferable. The number of invitations is limited and preference is given to names sent in by members of the Entertainment Committee and contributors to the expense fund. The exact names and residents of the applicants must be given. Elegant souvenirs of the event will be given to all ladies in attendance.

A DAY'S HORRORS.

William Sanbrook and His Wife Run Over and Killed by a Train.

DETROIT, November 17.—The Evening Journal's Pontiac special says: This morning the Detroit and Milwaukee train ran over and killed William Sanbrook and his wife. The bodies were frightfully mangled. They were well-to-do, living about four miles from this place, and were coming to town on business.

Cremated in a Blast Furnace.

PITTSBURG, PA., November 17.—A Johnstown, Pa., special says: Last night while repairing one of the blast furnaces of the Cambria Iron Company, J. B. Smith was overcome by gas and fell headlong into the furnace. Previous to beginning the work the fire had been thoroughly tamped, yet the inside of the surface was very hot. Ropes were thrown to him, but being unconscious he could not take advantage of that instead of rescue. The gas arose from the furnace to such an extent that the work of recovering the body was very dangerous, and in a few moments one of the rescuing party was overcome by the gas. He was dragged away and a fellow workman took his place, and he too was soon rendered unconscious. Matters continued thus until seventeen workmen were prostrated. Finally, the remains of Smith were pulled up with hooks and ropes. They presented a ghastly and sickening spectacle, being charred and burned and drawn into such shape that they could scarcely be recognized as those of a human being. No other deaths resulted.

THE ILLINOIS I. O. F.

Meeting of the Grand Encampment—An Expelled Member's Libelous Circular.

By Telegraph to the POST DISPATCH.

SPRINGFIELD, ILL., November 17.—There was a good attendance at the opening session of the Grand Encampment of the Illinois I. O. O. F., in the Senate Chamber to-day, and considerable business of a routine nature was transacted. After engaging in some secret work this afternoon, officers for the ensuing year will be elected and the session will end. The annual session of the Grand Lodge which will follow this evening will continue several days.

Some annoyance was created by Samuel Cohen, of Jerseyville, who distributed copies of printed circulars about the city, reflecting severely upon prominent members of the order. The Deputy Grand Master Joseph S. Carr and Maj. Walter E. Carlin, both of Jerseyville, are the special objects of attack in the two circulars distributed to-day. Both are alluded to in exceedingly offensive terms, and are openly and boldly charged with grave crimes. The language and charges are very sensational, but are said to be without foundation. Hon. A. A. Goodrich of Jerseyville arrived this afternoon, with warrants for the arrest of Cohn, on the charge of criminal libel and he will probably be taken South to-night. It is said that Cohen's attack is due to his expulsion from the order, which occurred some years ago and that he has no just cause of complaint, the Grand Lodge having heard his story several times and acted adversely each time.

IN FULL BLAST.

Furnaces at Chattanooga Resume Operation—Hocking Valley Troubles.

CHATTANOOGA, TENN., November 17.—The Chattanooga furnace, which was blown out for repairs, resumed operations yesterday. The iron trade here is much more active and manufacturers are encouraged over the outlook. All the mills and furnaces in Chattanooga are now in full operation.

The Hocking Valley Trouble.

COLUMBUS OHIO, November 17.—All the coal operators of the Hocking Valley held a meeting this forenoon with the exception of W. P. Rend of Chicago, who is reported as having granted an advance to his miners, who would all be at work to-day. Operators say they have received no information of an advance by Rend except at Straitsville, where the men were preparing to go to work this morning, but drivers struck for an advance to $1 75 per day and nine hours, which has caused another delay. Miners were only asking advance to sixty cents, and operators here think that the statement attributed to Rend that he had agreed to pay seventy cents is a mistake, as he could have no object in doing so. The operators will hold another meeting to discuss the situation this evening.

INSPECTING THE VACCINE.

The State Board of Health Orders the Work to be Done.

For some time past complaints have been common among practicing physicians of the poor quality of vaccine metter furnished the city by the Higgins vaccine farm. These complaints being brought to the attention of the State Board of Health, Dr. Pequin, State Veterinarian, was directed to proceed to the vaccine farm at Baldwin, Mo., and report the condition of the cattle from which the virus is obtained, and upon the general surroundings from a sanitary point of view. Dr. Pequin will be accompanied by and assisted in his work of investigation by Dr. Harry F. James, veterinary surgeon, and Dr. George Homan. The commission will leave for the farm in the early part of next week.

BLEW HIS BRAINS OUT.

John W. Evans of Jacksonville, Ill., Suicides in a New York Hotel.

NEW YORK, November 17.—A man giving the name of John W. Evans registered at the Hoffman House last night, and was found dead in his room this morning, having shot himself through the head. He is believed to be from Jacksonville, Ill.

The Criminal Court.

In the Criminal Court to-day the trial of Lee and Hattie Schiffer on a charge of passing a forged check at Nugent's dry goods store was proceeded with, and all the evidence was in at the noon recess, the afternoon being devoted to arguments. John Fickler, convicted of manslaughter of Maurice Slattery, and Frank Slaughter, convicted of burglarizing and stealing from the residence of C. S. Baker, were sentenced to three and two years respectively in the Penitentiary.

Court Notes.

Louis Wolf & Co., creditors of the old St. Bernard Dollar Store Company, brought amended suit this afternoon against the new corporation charging fraud in concealment of the assets of the former company.

Ida Mason Mursinna wants a decree of divorce from Henry Mursinna on the ground of cruelty and infidelities.

A $5,000 slander suit was filed this afternoon by Stephen and Bridget Petrie against John and Mary Deffenbaugh.

The will of Frank Suda was admitted to probate this afternoon. A bequest of $500 is made for masses at St. John Nepomuk Church. The property is left to the widow, passing at her death to the children.

To-Day's Marriage Licenses.

Name and Age.	Residence.
Samuel Hilderbrand, 27	Arsenal street
Elsie Clyde, 20	Morransford road
James Murray, 30	1217 Poplar street
Delia Moran, 26	1514 Washington avenue
Frederick Schafer, 24	De Soto
Louise Mitzel, 25	South St. Louis
William Much, 22	1441 College avenue
Matilda Hafer, 23	1414 Farrer street
George Thies, 28	1518 Cass avenue
Louie Hettiker, 21	2821 Cass avenue
Arthur F. J. Garesche, 23	14th and St. Charles
Alice A. Churchill, 20	3116 Locust street
William H. Ewing, 40	2208 Franklin avenue
Nannie Scott, 25	1533½ Mary avenue

A Jail Bird Caught.

Chas. Warfield, a one-legged negro, who broke jail at Danville, Mo., some time since was arrested by Officer Church his morning and confined in the Chestnut Street Station. He will be sent back to Danville.

CARONDELET JOTTINGS.

The Carondelet flour mills have resumed work after a week's idleness.

Pope Leo XIII Branch No. 169 Catholic Knights of America, hold their regular meetin, at Union Hall this evening.

Francis J. Deacey, the discharged soldier from the Barracks, whom Mrs. McKevet of Carondelet scalded with a pot of coffee, is reported convalescent at the City Hospital.

The members of the St. Columbkill's Church will hold a special meeting at the church on Virginia avenue and Davis street next Wednesday evening to appoint a committee to meet Rev. Father Michael O'Reilley at the Union Depot next Thursday evening, as he is expected to return from his European tour.

WEST END IMPROVEMENT

Much-Needed Sewers About to be Provided For by Ordinance.

August Heman's Idea—Refusing to Pay for Broken Water Pipe—Ed Butler's Hansom Cab Bill—The Surface Road Bill—City Hall Notes.

A petition containing 250 signatures, among which are those of E. O. Stanard, G. D. Capen, Jos Specht, H. L. Niedringhaus, J. H. Teasdale, G. S. Eagell, R. M. Scruggs, J. H. Wear, A. M. Thayer, J. D. Pope, and Meyer Friede, indorsed with the recommendation that an ordinance be drafted and sent into the Municipal Assembly for passage by the Sewer Commissioner, was presented to the Board of Public Improvement this morning by Commissioner McMath. The petition asked for the construction of sewers in the new sewer district west of Grand and Vandeventer avenues. About a year ago the Board of Health recommended, as a sanitary measure, that a sewer district be formed in the the improved territory west of Grand and Vandeventer avenues. The Municipal Assembly thereupon passed an ordinance fixing the boundaries of a new sewer district. A bill for the construction of sewers was the next thing in order, but, as the Mill Creek sewer was not completed and as connection had to be made with his, nothing was done. Now, however, the bill is about to be introduced, as the Board, after considering this petition this morning, ordered an ordinance prepared for submission to the Municipal Assembly, and it is expected that this ordinance will be ready next week. The estimated cost of the work is $250,000. The district is an immense one, including 572 acres. At present there are no sewers there at all, and as it will take a year to prepare for work by way of passing the ordinance, letting out contracts, etc., there will not be any until about a year from next spring. However, all those who own property or live in that section of the city will be pleased to know that legislation has begun towards giving them this long needed improvement.

August Heman's Idea.

Mr. August Heman is a contractor, and does a great deal of work. Recently he was given a contract to construct some sewers in Brooklyn Street Sewer District No. 1. While doing the work he broke in some water pipe, the damage to which amounted to $187 51. In the contract which Mr. Heman had with the city was the stipulation that any damages he should cause should be taken out of the money due him by the city. As the money for the payment for the construction of the sewers is to be got from special tax bills, the city really does not give the money to Mr. Heman, and that gentleman has taken advantage of this fact to refuse to make good to the city the $187 51 wherewith he had to pay for repairs to the water pipe broken by him. Sewer Commissioner McMath reported these facts to the Board of Public Improvements this morning, and the Board spent some time in discussing the matter. It is the first time that any contractor has failed to make good his contracts and the Board was puzzled to determine just how to proceed to secure redress. The matter was finally referred to the president with instructions to obtain from the city counselor his opinion written under the form of the certificate submitted special tax bills should be issued, and if in his opinion they should be issued to make them out and request the Mayor to institute suit for the balance due the city. It is considered at the City Hall that Mr. Heman has done a very foolish thing, as if the property holders suspect there is anything wrong with the special tax bills they will refuse to pay them and Mr. Heman will have to pay for more than $187 in lawyers' fees and costs to get the money through the courts.

Ed Butler's Bill.

Ed Butler got in on the ground floor when the stock of the Hansom Cab Company was being bought, and his portly form will be seen in the House of Delegates to-night when the Committee on Police and Work House makes its report. These two facts are connected in this way: A bill requiring the Police Commissioners to designate a stand or stands for the exclusive use of corporations owning cabs or carriages was introduced in the House a few nights since, and was referred to the Police Committee. The bill has been considered by the committee, and is now indorsed "report for passage." So that to-night it will be reported to the House, and will probably be discussed. The bill is a non-monopoly one, and as intended to shut out he single cab drivers who stand their cabs next to the hansoms. The hansom cab men say it is designed to prevent the public from being robbed by irresponsible cabdrivers who trade on the success made by the regular hansoms, and who place their vehicles on the stands created by the hansom cab men. Those who are opposed to the bill explain that it is an effort to kill competition and to legislate in favor of an exclusive right for a corporation. Delegate Monahan is one of the latter, and Mr. Butler may look for his active opposition when the bill comes up for passage.

The Surface Road Bill.

"Whenever the bill for a surface road to the Union Depot for the Iron Mountain Railway comes up for consideration before the committee I shall take good care that the public are notified," said Councilman Temple this morning. Mr. Temple is chairman of the Council Committee on Railroads. "There is not doubt but that everybody will have a chance to be heard on it, and there need be no fear of sudden action on the part of the committee."

"Will the bill be considered at all?"

"Yes, it will be considered."

"But there are a great many who think that the committee ought to quietly bury the bill."

"Well, it only takes two members of the committee to compel a consideration of the bill."

Notes.

The House Committee on Railroads have a meeting between 4 and 5 o'clock this afternoon.

Both branches of the Municipal Assembly meet this evening.

Assessor of Water Rates Mott reports a large payment of revenue just at present from meter owners.

The Board of Public Improvements adopted a number of ordinances for street improvement this morning.

BELLEVILLE.

Mr. Fleischman on a Smashing Expedition —News and Notes.

Andrew Fleischman was arrested last evening by Officer Schmale for going into the Hinckley House while intoxicated, and smashing a large mirror. When Fleischman was searched at the Jail, a lot of articles which were identified as belonging to the King and Burke Circus Company, which has engaged winter quarters at the City Park, were found in his possession. Fleischman told the officer who had arrested him that he had smashed the mirror in the Hinckley House for the sole purpose of being arrested and having the stolen property found on him so that he would be kept in Jail during the winter.

The Kronthal-Ledertafel is now rehearsing for a public concert to be given at the City Park on November 21. The Social Singing Society of St. Louis will participate in the concert.

The match game of quoits for $50 a side between George Knowles and Patrick Mellanus, which came off at Rentchler Station Sunday afternoon, was won by Knowles.

County Treasurer Stookey returned last evening from a week's hunt in the Little River swamps in Southeast Missouri. County Recorder Canty, Robert Bateman, Gus Koerner and several others, who went down to the Okaw River on a hunting expedition Saturday evening, returned home this morning with an abundance of duck and other game.

Work on the new Smelting Works will begin next week, and the erection of the buildings will be pushed to completion with all possible rapidity.

Mr. Frank Seeger, a resident of Belleville for twenty-five years, died last evening at his residence on North Race street, aged 74 years.

Clerk Fred Scheel returned from Chicago yesterday, where he was in attendance at the poultry exhibition. Mr. Scheel's fowls carried off the first prizes in all the classes they were entered.

The Simony divorce was tried in the Circuit Court yesterday afternoon and the plaintiff, Mrs. John B. Simony, was granted a divorce. The parties live in French Village.

The Belleville Teachers' Institute meets next Saturday at the Franklin school.

STILL AHEAD OF ALL COMPETITION

People Wonder at the LOW PRICES of China and Glass.

MILLER & STEPHENSON CHINA AND GLASS COMPANY.

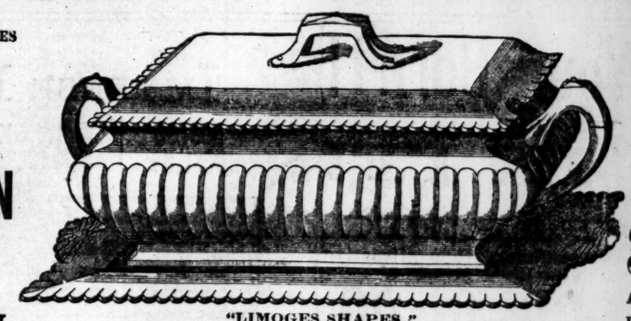

"LIMOGES SHAPES."

$19.00 This Beautiful Combination Dinner, Breakfast and Tea Set, 140 Pieces, Only $19.00

At Cost. At Cost. At Cost.

On Account of Removal to

305 N. Fourth St.

All Goods Remaining Unsold after December 5 will be closed out at Auction regardless of what they may bring.

A Pretty English Decorated Chamber Set, : : : : : : : : : : : Only $ 1.95
A Beautiful Decorated English Combination Dinner, Breakfast and Tea Set, : : : : Only $11.00

504 North 4th St. **MILLER & STEPHENSON,** 504 North 4th St.

WOE AT WIDDIN.

The Servian Army Wins a Great Victory Near Widdin.

A Great Battle and Slaughter at Dragoman Pass.

King Milan Follows Up His First Victories—Heavy Losses on Both Sides —Thousands of Bulgarians Made Prisoners—A Flying Column Moving on Servia—Details of the Battles—Austria and Russia Mobilizing Troops—Gladstone in Scotland—Foreign News.

Special Cablegram to the Post-Dispatch.

LONDON, November 17.—As King Milan promptly waited until he was quite ready and then struck naturally he is successful so far at every point. Russian officers have taken care that the Bulgarian army should be a little more than a Russian army corps, unfitted for independent action. The recent levies of raw men are useless against Servian superiority in both numbers and discipline. As the telegraphic news comes chiefly through Servian sources it may be assumed that the Bulgarians have offered a stout resistance, that their outposts have been driven back upon the fortified positions, and that big fighting is still to come. The probability is that after a desperate battle the Servians will occupy Sofia, and then we shall know what the Powers mean to do. Bulgaria is perfectly suited for guerrilla warfare, and, therefore, the Servian successes in the field may not be decisive. Greece is the point of great interest at the present moment, as her action will probably give a clew to the diplomatic under currents. There is reason to believe that this action will be prompt and striking. The situation, except in military matters, is obscure in the extreme. The Times' Paris correspondent, who, despite the fun always provoked by his conceit, and who, doubtless, is the best informed journalist in Europe, confesses his entire inability to foresee the next move.

The Slaughter at Dragoman.

Special Cablegram to the Post-Dispatch.

LONDON, November 17.—Dragoman Pass has been captured by the Servians after a heavy battle and great slaughter, and the Servians encamped after their victory in the Bulgarian positions. Their light cavalry are pursuing the fleeing Bulgarians, and the immediate capture of Sofia by a flying column is expected. The battle lasted several hours, and the Bulgarians' positions were assaulted and taken at the point of the bayonet, one after the other. The Bulgarians were unable to save their heavy guns and lost all their stores. The flying troops, hemmed in the deep gorges of the pass, were shot down and captured in large numbers. The Bulgarian killed and wounded is given by Servian sources at nearly 1,000 and the prisoners at 1,500. The Servian army is preparing to follow up the victory by a rapid march on Sofia. Reports are at hand from Belgrade of a complete victory of the Bregova division of the Servians over the Bulgarian forces on the Widdin road. The official dispatches state that the enemy is in full flight, leaving the road open to Widdin.

THE VICTORIOUS MORAVIA DIVISION.

BELGRADE, November 17.—Gen. Topalovitch, with the Morava division, had a desperate battle with the Bulgarians at Trn, and the latter were totally defeated. The Servians fought with great gallantry and captured two guns and many prisoners. Three battalions of Bulgarians surrendered.

A BULGARIAN BATTALION CAPITULATES.

A battalion of Bulgarian volunteers stationed at a point on the Timok River capitulated without firing a gun to Col. Djukesitch, commanding the Servian Timok Division.

THE EVACUATION AT DRAGOMAN.

The Bulgarians yesterday evacuated their fortified position at Dragoman, which the Servians attacked on Sunday.

THE CAPTURE OF DRAGOMAN PASS.

Details of the capture of Dragoman Pass by the Servians show that the Drina and Shumadga divisions, under Colonels Michkovitch and Benecky, were engaged and attacked the Bulgarians in force, completely routing them. Hordes of Bulgarians laid down their arms, being panic-stricken. Several guns were captured and the Pass abandoned.

THE SERVIAN ARMY HEADQUARTERS.

The headquarters of the Servian army has been fixed at Tzaribrod.

A GREAT BATTLE AT WIDDIN.

The Servian division marching on Widdin gave battle to the Bulgarians near Widdin and inflicted upon them a crushing defeat. The loss was heavy on both sides. The Servians captured 1,000 prisoners.

PROBABLE GREEK INVASION OF MACEDONIA.

ATHENS, November 17.—The invasion of Macedonia by the Greek army is imminent.

Eastern Roumelia a Neutral State.

Special Cablegram to the Post-Dispatch.

CONSTANTINOPLE, November 17.—The ambassadors of the great powers have recommended their respective governments to declare Eastern Roumelia a neutral state, under an European guarantee. Prince Francis Joseph of Battenberg, who recently resigned his commission in the Russian army to join his brother, Prince Alexander, will probably be proclaimed ruler of the new state, pending hostilities between Servia and Bulgaria, and the settlement of the quarrel between Prince Alexander and King Milan.

Russia and Austria Preparing.

Special Cablegram to the Post-Dispatch.

LONDON, November 17.—The Russian War Office is reported to have ordered the mobilization of two corps d'armee on the Danube.

The Austrians are mobilizing three divisions on the Servo-Bosnian and Austro Roumanian frontiers.

Russia's Condition for War.

Special Cablegram to the Post-Dispatch.

LONDON, November 17.—Uninformed correspondents have been making great capital out of the Times' declaration yesterday, that Russia's unpreparedness in case of war is the dominant feature of the existing Balkan situation. I have made inquiries at several of the foreign offices where I have found the Times' statement handled in unmeasured terms of ridicule. Your correspondent broached the subject to a prominent official of the Foreign Office who said: "It would be to shut our eyes to the events of the past year to believe any such claim. The civilized world knows what stupendous war preparations Russia made last spring at the time of the Anglo-Russian controversy over the delimitation of the Afghan frontier, and England would be greeted with laughter were she to attempt to make it appear that her rugged and powerful opponent in the East is not as well, if not better, equipped than any other European Power."

Scotland.

GLADSTONE AT WESTCALDER.

EDINBURGH, November 17.—Westcalder is to-day handsomely decorated in honor of the visit of Mr. Gladstone. Great enthusiasm prevails and crowds of people line the streets. Mr. Gladstone arrived at 9:30 p. m. and a delegation of the new franchised electors presented him with an address, which was received with cheers and unbounded enthusiasm. After he reached the hall to deliver his second speech of the Parliamentary campaign it was packed with people, who had been there for two hours.

The Dominion.

IMPORTED LABOR ON A STRIKE.

MONTREAL, November 17.—The German hands recently imported here by a cigar manufacturing firm struck work yesterday, claiming that the firm was not abiding to the agreement made them.

COMMENTS ON RIEL'S EXECUTION.

TORONTO, ONT., November 17.—The Globe (Liberal) to-day says: "Another act of the terrible Northwest tragedy closed on Monday morning, and on the 20th it is said eight Indians will be hanged. All these horrors might have been avoided if Sir John Macdonald had done his duty as Minister of the Interior and as Premier of Canada. There would have been no rebellion, and Canada would have been spared all this dreadful loss of life, which is a national disgrace, and which appears to be a national judgment. The animosities of race, which were smouldering, and which all true friends of Canada hoped would soon be quietly extinguished, have again leaped into a flame which may consume much that the people of Canada value most dearly. We now see in the bloodshed and the treasure wasted, and the enmities of race revived, some of the baneful effects of restoring power to men who had shown how greatly they could misuse it."

DIED BRAVELY.

The Mail (Conservative) says: "Riel met his fate yesterday like a man of courage. He betrayed no signs of insanity, but on the contrary bore himself as became one on his way to meet his God. Now that justice has been done, the excitement in Quebec appears to have subsided suddenly. Rough demagogues are still at work, but the good sense and patriotism of the people are not likely to be disturbed by their base appeal."

Ireland.

F. M. HEALY FOR PARLIAMENT.

DUBLIN, November 17.—The Nationalists of South Londonderry have selected Mr. F. M. Healy as their candidate for Parliament.

The daughters of Mr. Curtin, who was murdered by "moonlighters" in his house near Tralee on Friday night, have testified that Timothy Casey fired the first shot. Fitzgerald, another of the "moonlighters," has been arrested at Molahiff.

Brazil.

A NEW EMANCIPATION ACT.

ST. THOMAS, October 22.—A new emancipation act has been introduced in the Brazilian Parliament, favoring an early liberation of slaves.

Germany.

SOCIALIST LIESKE BEHEADED.

CASSEL, November 17.—The Socialist, Lieske, who was convicted of the murder of Police Counselor Rumpff, at Frankfort, on the night of January 18 last, was to-day beheaded. He protested to the last that he was innocent of the crime, and behaved in a composed manner.

THE CORRECTION COURT.

Cases Which Were Disposed of by Judge Noonan To-Day.

Judge Noonan disposed of the following cases this morning:

Edward Kelly, Jim Calvin and Con Gallagher, boys ranging from 7 to 10 years of age, were examined on a charge of stealing a box of hats from the Scott-Jones Hat Company. It was shown that the boys picked up a box of hats that was lying on the sidewalk in front of the store and sold it believing that it was legitimate treasure trove. Judge Noonan gave the defendants a lecturing, and discharged them.

Charles Jessop, the Cass avenue car driver, who was arrested on a charge of causing the death of James O'Neil, but who was exonerated by the Coroner's Jury, was called up on the charge of assault to kill, which was subsequently preferred against him and discharged.

Bell Copplar was examined on a charge of receiving stolen property belonging to Rachel of Spiers, of 810 Locust street, and held to answer under a bond of $500.

Zaen Bassett a couple of months ago visited a lady friend named Laura Lee, of 18 S. Sixth street, and first of all broke a window in her residence, and then assaulted her. He was sent to the Work House from the Police Court for breaking the window, and being released he was arrested for assaulting Lotta. He was found guilty and sent back again for a couple months more, which he considered to be a second dose for the same offense.

Edward Kremeyer was held to answer in $800 on a charge of obtaining a gun fraudulently from Samuel Gliebe of 309 Dock street.

The cases against John Hines charged with assaulting Mary Rogers of 1222 High street, and John P. Finnegan of 4453, charged with wife-beating were dismissed for want of prosecution.

Tapped a Trunk.

At 1 o'clock this afternoon Joseph Lanfer who resides at 112 S. Ninth street, informed Officers Hamilton and Hogan that two men had rented a room from him last Wednesday and brought a trunk which they opened with a hatchet they borrowed from him, removing the contents and disappearing. The trunk was secured by the officers and brought to the Four Courts.

Patents to Missouri Inventors.

By Telegraph to the POST-DISPATCH.

WASHINGTON, D. C., November 17.—Patents were issued to-day to the following Missouri inventors: St. Louis—Hermann Binder, keg washing machine; William Edenborn, barb wire machine; Willis N. Graves, assignor of one half to Hydraulic Press Brick Company, clay cutter and pulverizer; William E. Harris, brass for roll mills, Chas. Heisler, incandescent electric lamp; Augustus H. Hoyer, bottle stopper; John O'Brien and S. J. Weaver, feed water heater; Tillman Purtz, Jr., assignor of one-third to G. W. Bransford, pour tobacco machine; Purtz and Purtz, Jr., plug tobacco machine; Ellis, automatic stop; Wm. S. Reed, assignor to Kinsman & Ferguson Company, cover hulling attachment for threshing machines; Morgan Wiegand, two valves; Wiegand, valve and machinery for operating railway switches.

Mexico, Mo.—George L. Ferris, washing machine. Lamar, Mo., J. W. Johnson, assignor to same; and M. Gidley, harness pad press. Hunnewell, Mo., Dr. F. Oliver, bag fastener. Boonville, Mo., William H. Sewart, assignor to C. J. Burger, check row attachments for corn planters. Peculiar, Mo., Lewis P. Summers, grain bag filler, weigher and register. Lamonte, Mo., John B. Taylor, device for removing wagon bodies. Washington, Mo., George A. Thompson, broom. Newark, Mo., A. C. Washburn, combined gate roller and hinge. Five hundred and one patents were issued altogether and six designs, of which Missouri took out twenty-five.

J. L. McCaskell of Mississippi the new Consul to Dublin, arrived in the city this morning. He leaves for his post in a few days.

Two American Noblemen.

From the Boston Record.

Thackeray, though he satirized snobbery with a pen of fire, appreciated the advantages of high rank and all that it implies, and he did not hesitate to write that even the heart of a stern moralist would throb with pleasure if he could be seen walking down Pall Mall arm in arm between two dukes.

While standing in the window of the fashionable Somerset Club, looking out upon the passers-by, Thackeray said to a friend:

"I haven't seen in this country any men with the stamp of high social caste—such men as combine brains and blood in the British peerage. Have you no such men in America?"

The Boston club man replied that we had, and was going on to illustrate the subject, when Thackeray's quick eye caught sight of two dignified and courtly-looking gentlemen walking arm in arm on the opposite sidewalk.

"There," he said, "are the sort of men I mean. They look as if they were born dukes!"

The great writer had seen two of the most Democratic of Bostonians, both of whom, however, had more brains and dignity than most wearers of coronets.

They were Edmund Quincy and Wendell Phillips.

Poetic Fancies in Ladies' Hose.

From the Washington Republican

The return to fancy hosiery this season is a very decided one, and the feet of fastidious women are bedecked with designs wrought out in beads, embroidered in silks or realised in lace insertions. Black and all the tones of yellow are the favorite. The insteps may have insertions of black or white Chantilly lace or Valenciennes, or they may be embroidered in a pattern of moss roses or nasturtiums. Traceries of gold and silver bullion are also used in decorating hosiery. The prices of these confections de ballet range from $9 to $60 per pair. They come high, but, once on the market, the pets of fashion must and will have them.

Wall paper for the modern nursery now tells in very pretty pictures all the best known romances from the celebrated volumes of Mme. La Goose.

Jumbo is Dead--H

If You do not Believe

Butchers' and Brewers' Boots, wo
Men's Calf Custom-made Boots, wo
Men's Kip Boots, worth $3, for $1
Men's Seamless Lace, Button or Co
Men's Hand-sewed Lace, Button or
Men's Congress Gaiters, worth $2
Men's Congress or Button Shoe, w
Men's Button, Lace or Congress, w
Women's Kid-work Button-hole Sh
Women's Kid and Goat Custom-ma
Misses' Tipped Nt. Butt., sizes 11 t
Misses' School Shoes, sizes 11 to 2
Children's Tipped Button Shoes, si
Children's Spring-Heel Shoes, size
Infants' Shoes, worth 60c, for 25c
Ladies' Hand-sewed Shoes, worth
Ours is the only place that can giv
for 75c.

ALL GOODS
Torlina &
GLOBE
The Largest and Cheapest Sho
Checkered Front and Big Globe.
Open every night until 9 o'cloc

FINE MANNERS FOR MEN

A Parisian Chat as to the Little Cities Due to Miss and Madam.

Paris Letter in the New Orleans Picayune.

A very witty and intelligent Parisienne of high social rank, has recently declared as follows: Gentlemen should always bow to ladies, nurses and priests. A true gentleman will salute the host, religious funerals, the flag of a parting regiment. Nuns and the wife should be saluted everywhere, but in the case of a lady the place where she is met will decides whether she is to be saluted or not. Whenever a gentleman meets a lady of his acquaintance in a public place he should recover completely in saluting her; if he is riding to her he should remain uncovered until she requests him to replace his hat. If the lady is riding in a carriage he should always salute her, but if she is walking he should wait until she has manifested by a glance of recognition that she desires the salutation. At the races, in the Bois, in the public promenades, gentlemen should salute without waiting for recognition, but they should always return the salute every time they meet the same lady in the same place during the same day. Should a man meets a woman on a stairway, no matter to what class of society she may belong, he should pause, remove his hat, and wait until she has passed. Louis XIV. saluted all women without making any distinction, and uncovered himself on the stairways of his palaces when the woman who passed him was one of the maid servants.

"A deplorable custom has been recently introduced into the theaters; it is that of gentlemen keeping their hats on while they are talking to a lady at the door of her box. In the theater a man should never be the first to bow to a lady, but wait until, by her recognition, she has authorized it. If she speaks to him he should not, no matter how much she desires it, replace his hat on his head until he leaves the ladies' box. It is not obligatory to call in at the box of the ladies you may know. For a man who goes out a great deal this would be impossible, as besides you should not enter a ladies' box in the theater until you have satisfied yourself that it is not already overcrowded with visitors; it is also the correct thing to enter only when you are acquainted with the ladies in it.

"A man should salute ladies as they are coming out of church, but never inside it. Even if he is encouraged by a glance of recognition from a woman should never be disturbed in his religious meditations. If a gentleman meets a lady on the arm of another with whom he is not acquainted, he should not salute unless the manner encourages him to do so, and then he should confine his salute to a profound bow and pass on without stopping. If the lady speaks, the gentleman on whose arm she is leaning should make a slight movement, even though to hold himself to one side, and then in the place of the lady to introduce the two to each other, though she need not do so unless she chooses. If two gentlemen are together and one meets a lady the other should never bow; to do so would be to show a lack of tact and an impertinence to be

Jumbo is Dead--High Prices Killed Him!

If You do not Believe It, Call and Convince Yourself.

Butchers' and Brewers' Boots, worth $4, for $2 50.
Men's Calf Custom-made Boots, worth $3 50, for $2.
Men's Kip Boots, worth $3, for $1 50.
Men's Seamless Lace, Button or Congress, worth $3 50, for $2.
Men's Hand-sewed Lace, Button or Congress, worth $7, for $4.
Men's Congress Gaiters, worth $2 50, for $1 50.
Men's Congress or Button Shoe, worth $1 50, for 99c.
Men's Button, Lace or Congress, worth $2, for $1 25.
Women's Kid-work Button-hole Shoes, worth $2, for $1 25.
Women's Kid and Goat Custom-made Shoes, worth $3, for $2.
Misses' Tipped St. Butt., sizes 11 to 13, worth $1 50, for 90c.
Misses' School Shoes, sizes 11 to 2, worth $2, for $1.
Children's Tipped Button Shoes, sizes 8 to 10 1-2, worth $1 25, for 75c.
Children's Spring-Heel Shoes, sizes 3 to 7, worth $1, for 60c.
Infants' Shoes, worth 60c, for 25c.
Ladies' Hand-sewed Shoes, worth $5, for $3.

Ours is the only place that can give the workingman a good, whole stock Shoe for 75c.

ALL GOODS WARRANTED.

Torlina & Weber, Shoe Dept.,

GLOBE, 705-713 Franklin Avenue.

The Largest and Cheapest Shoe and Clothing House in the West. Look for Checkered Front and Big Globe.
Open every night until 9 o'clock, Saturdays 11 o'clock.

FINE MANNERS FOR MEN.

A Parisian Chat as to the Little Civilities Due to Miss and Madam.

Paris Letter in the New Orleans Picayune.

A very witty and intelligent Parisienne of high social rank, has recently declared as follows: Gentlemen should always bow first to ladies, nurses and priests. A true gentleman will salute the host, religious funerals, the flag of a parting regiment. Nuns and priests should be saluted everywhere, but in the case of a lady the place where she is met with decides whether she is to be saluted or not. Whenever a gentleman meets a lady of his acquaintance in a public place he should uncover completely in saluting her; if he speaks to her he should remain uncovered until she requests him to replace his hat. If the lady is riding in a carriage he should always salute her, but if she is on foot he should wait until she has manifested by a glance of recognition that she desires this salutation. At the races, in the Bois, in the public promenades, gentlemen should salute without waiting for recognition, but they should not return the salute every time they meet the lady in the same place during the same day. When a man meets a woman on a stairway, no matter to what class of society she may belong he should pause, remove his hat, and wait until she has passed. Louis XIV. saluted all women, without making any distinction, and uncovered himself on the stairways of his palace, even when the woman who passed him was one of the maid servants.

"A deplorable custom has been recently introduced into the theaters; it is that of gentlemen keeping their hats on while they are talking to a lady at the door of her box. At the theater a man should never be the first to salute a lady, but wait until, by her recognition, she has authorized it. If she speaks to him he should not, no matter how much she insists, replace his hat on his head until he leaves her. It is not obligatory to call in at the boxes of all the ladies you may know. For a man who goes out a great deal this would be impossible, besides you should not enter a ladies' box at the theater until you have satisfied yourself that it is not already overcrowded with visitors; it is also the correct thing to enter a box only when you are acquainted with all the ladies in it.

"A man should salute ladies as they are coming out of church, but never inside it, unless he is encouraged by a glance of recognition, for a woman should never be disturbed in her religious meditations. If a gentleman meets a lady on the arm of another with whom he is not acquainted, he should not salute unless her manner encourages him to do so, and then he should confine his salute to a profound bow and pass on without stopping. If the lady speaks, the gentleman on whose arm she is leaning should make a slight movement as though to hold himself to one side, and it is the place of the lady to introduce the two men; though she need not do so unless she wishes. If two gentlemen are together and one bows to a lady the other should never bow; to do so is to show a lack of tact and an impertinent desire to be presented. A well-bred man makes no distinction among women when saluting them, no matter to what class of society they may belong. When he is with a lady he should not bow to any one but those whom that lady knows, excepting, of course, members of his own family.

"Well-bred men never enter a salon after 6 o'clock in with their hat in their hand, although it is the correct thing to do so earlier in the afternoon. In a salon ladies should be bowed to as profoundly as possible no matter how intimate you may be with them, the politeness is not intended for them, but for the mistress of the house. You should always wait for a lady to offer her your hand before taking it; if she is elderly you may grasp it respectfully to your lips. It is generally the case when a lady salutes a princess with the Grand Salut de Cour, for the latter to raise her up and kiss her on the forehead. A lady should be bowed to from the day she takes her first communion; before that you should treat her according to your degree of intimacy with her family. Between men the only rule in these matters is that the younger should always be the first to bow, and the elder should return the salute in the same way it is given.

"You can enter your club with your hat on your head, and you should not remove it on entering a restaurant or cafe; you can also keep it on in a theater until you reach your seat, provided the piece is not commenced, in order that you may be able to remove it when you pass in front of a lady."

He Took Whisky.

From the Big Horn Sentinel.

A nobby and snobbish milord of British extraction traveled from Big Horn with us and Abe Idelman on the stage coach early this week. Milord was excessively exclusive. He wouldn't be sociable, and spoke to no one except the two "John Henry" servants he had with him, and was altogether as unpleasant as his snobbishness could make him. At a dinner station there were a lot of jolly cowboys on a lark, and one of them, "treating" everybody, asked the Englishman to drink. Of course milord hautily refused. The cowboy displayed a dangerous-looking six-shooter and very impressively insisted upon his drinking. "But I can't, you know; I don't drink, you know," was milord's reply. Mr. Cowboy brought the muzzle in dangerous proximity to the latter in which milord's brains were supposed to be hidden somewhere, and then he said he'd drink—he'd take soda water, you know.

"Soda water nuthin'" said Mr. Cowboy. You'll take straight whisky."

"But, aw, this American whisky; I cawn't swallow it, you know."

"Well," said the cowboy, "I'll make a hole in the side of your head so that we can pour it in," and he began to draw on milord, and milord wanted to go.

Then the cowboy invited milord's servants to drink, which horrified him. "They don't drink, you know," he said. "Well, we'll see whether they do or not," said Mr. Cowboy. "The chances are you don't give 'em a 'hopportunity.' Come up here, you fellows, and guzzle;" and the two John Henrys, with a little show of reluctance, but really glad to get a drink, came up, and the cowboy passed a tumberful of torchlight procession whisky for milord and the servants poured for themselves.

Then the cowboy made the John Henrys clink glasses with milord, and all drank, and there was great fun. Milord tried after that to be very jolly, and the stimulant assisted him decidedly. But in the coach he fell back into his exclusiveness, and retained it throughout, and has probably got it yet.

Fashions in Hair.

From the New York Hair-Dealers' Circular.

A great change has quietly taken place in hair-dressing fashions. Fashionable ladies, tired of the high styles, are generally wearing the Catogan braid or wavy curls low on the neck, worn by the London and Parisian ladies last winter. The Puritan style of hair-cutting, close all over the head and shaped in saucer bangs on the forehead, which was quite a favorite with sporting ladies, has been eagerly adopted by our pretty shop-girls, perhaps because it saves time. This style is not worn in Europe, and the sooner it is discountenanced here the better for the looks of our fair countrywomen. Front coiffures are worn in Pompadour style.

The back hair for daily wear is dressed in Catogan braid about two inches from the nape of the neck, looped up and a figure eight made of wavy tresses on the crown close to the front curls. Loop shell pins are essential to dress the hair in loops.

For evening wear the hair is dressed in fluffy curls in front, Pompadour style, and the back hair in wavy loops, not too large, but long, ending in two or three graceful wavy curls, falling on the neck. Fancy pins in gold and silver studded with brilliants or rhinestones, are much in vogue for ornaments. Feather puffs for the matrons and flowers for young ladies. Front coiffures connected with Catogan braid of wavy curls are being introduced to "forlorn damsels with shorn locks" who are anxious to recover their fashionable appearance. Gray hair is more fashionable than ever. Ladies who have a sprinkling of gray have front coiffures and chignons made quite gray and have them dressed in the latest style.

Singers and Teachers of Singing.

Lucy Hooper in the Philadelphia Telegraph.

The great teachers of singing in Paris have as many pupils as they can well manage. Mme. Marchesi, early as it is in the season, is already refusing to accept any more amateur scholars. "The amateurs can do without me," she said remarked, "but the artistes have need of me." She has a number of promising young American girls, who have just commenced their studies under her care, to replace the flock of bright song-birds that are winging their way from her aviary out into the world of art. So far as I can learn, the new pupil of the season that gives the most brilliant promise for the future is Miss Amelia Groll of Cincinnati. Her voice is said to be really superb, and under Mme Marchesi's careful and scientific training the young lady will probably become a prima donna of exceptional brilliancy. Miss Johnston of Washington, now under engagement to Sonzogno, the Italian impresario, will remain in Paris for a few months longer than she at first anticipated, in order to study the difficult role of "Ophelia" under Mme Marchesi's supervision. The famous professor founds great hopes upon Miss Johnston's future, and is anxious not to permit her to commence her career until she is thoroughly prepared in every point. Mme. Marchesi is not only a very gifted teacher, but she is a singularly careful and conscientious one. I am ready to join my voice to those that proclaim her the greatest living professor of singing. She has formed great artistes in the past, she is forming them in the present, and she will form them in the future. She is a dignified, fine-looking, silver-haired woman, always handsomely yet simply attired, and she exacts from her pupils a thorough attention to neatness in all the details of their toilet. Despite her dignified aspect, Mme. Marchesi is very excitable. She throws herself so heartily and energetically into her instructions, and she gets so intensely interested, that she sometimes loses all patience with a slow or stupid pupil. "Go home and nurse your babies!" she once exclaimed in passion to a particularly trying scholar, closing the piano with a bang as she spoke, "that is all you are fit for!" The pupil, who was a stolid, matter-of-fact young Norwegian married woman, burst out crying, and stammered, "But, ma-ma-dame, I haven't got any!" This made Mme. Marchesi laugh, and the lesson was resumed.

The Air and the Telescope.

From the Popular Science Monthly.

The air we breathe is in truth the worst enemy of the astronomer's observations. It is their enemy in two ways. Part of the light which brings its wonderful, evanescent message across the inconceivable depths of space it stops, and when it does not stop it shatters. And this even when it is most transparent and seemingly still; when mist-veils are withdrawn and no clouds curtain the sky.

Moreover, the evil grows with the power of the instruments. Atmospheric troubles are magnified neither more nor less than the objects viewed across them. Thus, Lord Rosse's giant reflector possesses—nominally—a magnifying power of 6,000; that is to say, it can reduce the apparent distances of the heavenly bodies to 1-6000 under their actual amount. The moon, for example, which is in reality separated from the earth's surface by an interval of about 234,000 miles, is shown as if removed only thirty-nine miles. Unfortunately, however, in theory only. Professor Newcomb compares the sight obtained under such circumstances to a glimpse through several yards of running water, and doubts whether our satellite has ever been seen to such advantage as it would be if brought—substantially, not merely optically—within 500 miles of the unassisted eye.

ABOUT TOWN.

On Thursday evening, November 26, a Thanksgiving Ball will be given by the Pi'al El Congregation, at Liederkranz Hall, on Chouteau avenue and Thirteenth street.

The police report that Mrs. Harriet N. Shaub, an old woman of 50, is living in a wooden shed in the lumber yard at Webster and Main streets. She is in a destitute condition and is deserving of charity.

DEPUTY Sheriff Coakley took to Jefferson City this morning Andrew Cook, sentenced to ten years in the Penitentiary for robbery; John L. Beischer, two years for grand larceny, and Edward Cuddy, two years for assault to kill.

On Friday evening, November 27, an entertainment will be given by Frank P. Blair Post, No. 1, G. A. R., at the Liederkranz Hall, on Thirteenth street and Chouteau avenue. The entertainment will consist of a c-ncert, tableaux and hop.

Vicar-General Brady, who learned of the fire this morning, at once proceeded to make arrangements for the shelter of the boys, and succeeded before noon in finding them a temporary home in the Orphan Asylum at Fifteenth street and Clark avenue.

A LARGE party of young ladies and gentlemen assembled last evening at the residence of Mr. M. D. Crain, No. 2617 N. Ninth street, in masquerade costumes. A string band accompanied the party to the home of Miss May Badger, No. 2118 N. Twelfth street, where the evening was spent delightfully.

AT 6 p. m. yesterday while H. Morgan was driving along Twentieth street, west of Hyde Park, one of his horses fell into an excavation made by laborers rep iring the Union Railway Company's track, and broke its hind leg. The animal dragged itself to Broadway and Salisbury street, where Officer Schmidt shot it.

CITY PERSONALS.

Mr. Henry Lord Gay of the Building Budget of Chicago is in the city to attend the Architects' Convention.

SWEPT BY FIRE.

The Town of Hazlehurst, Miss., in Ashes—Fires Elsewhere.

NEW ORLEANS, November 17.—The business portion of the town of Hazlehurst, Miss., was destroyed by fire last night. The loss is estimated at $100,000. The insurance is small. The following were burned out: Hazlehurst Hotel; M. C. Bankston, jeweler; Dr. M. J. Jones, druz store, Dr. Pitt's office, a barber shop, Williamson & King's drug store, the Post Office, M. F. Redding & Co., merchants; J. C. White & Co., druggists; Burntisy & Son, druggists; J. W. Poor, merchant; J. R. Mathews & Bro., merchants; the town hall, Heymon & Co., merchants; M. Marks, livery stable; George Tomscoroh, merchant; F. Vetzbum's shoe shop, W. A. Baker, grocer and confectioner; Haller & Klotz, merchants; the Sinclair barber and sample shop; Mr. Subatt's restaurant, Mrs. Lindfield's millinery store and residence; the Dr. Fean building, the Moor house, the Copiahian office, Johnson's saddlery shop, A. Presser's residence, the Signal printing office, Cato's livery stable, the town calaboose and Morrison's shop.

A Burning Mine.

SHENANDOAH, Pa., November 17.—The fire that was discovered in the old workings of No. 2 colliery on Lost Creek, some three months ago, has become very threatening, and every effort is being put forth to extinguish it. The three hundred hands employed here been idle ever since the fire was discovered, and many thousands of dollars have been expended in trying to put it out. The colliery is owned by the Lehigh Valley Coal Company.

Hotel scorched.

By Telegraph to the POST-DISPATCH.

CAIRO, ILL., November 17.—The Arlington Hotel was partially destroyed by fire this morning. The contents are a total loss and belonged to Mrs. Campbell; insured for $1,500. The house belongs to R. A. Buder; insured for $4,500. John F. Millard's jewelry stock was injured by water and removed; damage $300. Insured.

A Blaze at St. Charles.

By Telegraph to the POST-DISPATCH.

ST. CHARLES, Mo., November 17.—At 7:45 o'clock this morning, fire destroyed the Pacific Express Company's stable, H. D. Holtrah's carpenter shop, and an empty building formerly used as a paint shop, on the southwest corner of Second and Clark streets. The property destroyed was frame buildings, owned by Charles Daniel and valued at $1,900, and insured for $1,000. The Express Company and Holtrah's loss will not be over $150, with no insurance.

Furniture Factory Burned.

DETROIT, November 17.—An Allegheny special to the Journal says: Oliver & Co.'s furniture factory caught fire at midnight last night. The building was saved, but the machinery was badly damaged. Loss, $10,000; insurance, $4,650.

CONDUCTORS' WALLETS,

For Time-Tables.

LEVISON & BLYTHE STATIONERY CO.

218 and 215 N. Third Street.

MONEY.

NEW YORK, November 17—11 A.M.—The stock market has been active and strong this morning. Western Unions and prices were generally 1@1/4 per cent higher, and after further advance of small fractions in the early dealings, there was a slight reaction and then a strong rally again. As a rule, however, the range of prices has been less than 1 per cent. At 11 o'clock the tone of the market was somewhat feverish, at quotations generally a little above the opening figures.

NEW YORK, November 17.—NOON—Money is nominal at the stock market has been less active and dull since 10 o'clock. During the past hour, however, prices have advanced 1/4@1/2 per cent, and at noon is more active at figures generally a shade above the opening quotations. Transactions, 109,000 shares, including 12,000 Pacific Mail, 7,000 Western Union, 5,000 Lake Shore, 7,000 Missouri Pacific, 5,000 Northwest, 5,000 Rock Island, 5,000 St. Paul, 5,000 Texas Pacific, 5,000 Union Pacific, 5,000 Wabash preferred, 5,000 Wabash, 5,000 Western Union, 5,000 Chicago, Milwaukee & St. Paul preferred, 5,000 Chicago, Rock Island & Pacific, 5,000 Delaware, Lackawanna & Western, 5,000 Louisville & Nashville, 5,000 Michigan Central, 5,000 New York Central, 5,000 Ohio & Mississippi, 5,000 Ohio Southern, 5,000 Oregon Transcontinental, 5,000 Oregon Navigation, 5,000 Pittsburg & Western, 5,000 Richmond & West Point Terminal, 5,000 Wheeling & Lake Erie, 5,000 Wheeling & Lake Erie preferred, 5,000 Canada Southern, 5,000 Chesapeake & Ohio, 5,000 Illinois Central, 5,000 Lake Erie & Western preferred, 5,000 Ontario & Western, 5,000 Texas & Pacific, 5,000 Union Pacific land grants, 5,000 Wabash preferred

St. Louis Post-Dispatch,

PUBLISHED BY

THE DISPATCH PUBLISHING CO.

JOSEPH PULITZER, President.

[Entered at the Post Office at St. Louis, Mo., as second-class mail matter.]

TERMS OF THE DAILY.

One year, postage paid	$9 00
Six months	4 50
Three months	2 25
One month	85
One month (delivered by carrier)	65
By the week (delivered by carrier)	15

Subscribers who fail to receive their paper regularly will confer a favor upon us by reporting the same to this office by postal card.

THE WEEKLY.

One year, postage paid	$1 00
Six months, postage paid	60

All business or news letters or telegrams should be addressed

POST-DISPATCH,
515 and 517 Market street.

TUESDAY, NOVEMBER 17, 1885.

AMUSEMENTS TO-NIGHT.

GRAND (Market, bet. Fifth and 6th)—Boccaccio.
OLYMPIC (Bdwy, bet. Walnut and Elm)—Minstrels.
POPE'S (Ninth and Olive streets)—A Tin Soldier.
PEOPLE'S (Ninth and Walnut streets)—Lost.
STANDARD (6th and Walnut)—Two Johns Comedy Co.
EXPOSITION ENTERTAINMENT HALL—Scott Recitals.
CASINO (Fourth, near Walnut)—Female Minstrels.
PALACE MUSEUM (6th, near Franklin av)—1 p. m. to 10 p.m.
PANORAMA (14th and Washington av.)—Siege of Paris.
STAR RINK—Nineteenth and Pine.
CRESCENT RINK—Compton avenue and Olive street.
EXPOSITION SKATING ACADEMY—Thirteenth and Olive.

MATINEES TO-MORROW.

OLYMPIC—Minstrels.
POPE'S—A Tin Soldier.
PEOPLE'S—Lost.
STANDARD—Two Johns Comedy Co.

UNTIL further notice the Mexican Consulship-General is located at Jefferson City, Mo. It will soon be moved.

EX-CONGRESSMAN FRANKLIN goes to Han Kow as Consul, and Missouri's diplomatic quota is full. It is not known who will go to Mexico.

"ONLY —— days until Consul-General EWING resigns the office he has failed to fill." And Consul-General EWING remarks, "these are the ——est days of my life."

WE have no wish to read Brother-in-Law EWING out of the Democratic party. All our wish is to read him into Mexico where his Consulship yawns for an occupant.

IT is neither Canton nor Callao, but Han Kow, to which ex-Congressman FRANKLIN of Kansas City is to be sent as to a haven of rest from the unceasing troubles and turmoils of the Fifth District.

THERE is one vacancy in the diplomatic list for which the ambitious Missourian may continue to hope. That is the vacancy made by Brother-in-law EWING's appointment as Consul-General to Mexico.

BROTHER-IN-LAW EWING's infinitesimal organ, the Jefferson City *Tribune*, wants to have the POST-DISPATCH read out of the party for telling the truth. If this is good cause the minute *Tribune* is safe.

ONE explanation of the probable failure of the attempt to "down" RANDALL, is that there is a difference of opinion on that subject between the Democrats who were elected to Congress and the Democrats who were elected to stay out of Congress.

WE told Pike County it would soon be her turn to howl, and now she is howling like a wolf from the headwaters of Bitter Creek. Gov. MARMADUKE has pulled the string and ruthlessly jerked the Branch Pen away from Louisiana. Moberly's turn next.

Why continue this farce of locating the Branch Pen? It should be evident from all the Governor has said on the subject that the location must either be made to suit him and Warden MARMADUKE, or await more specific instructions from the next Legislature.

EVEN the worst enemies of civil service reform must admit that it won a fair victory in the appointment of weigher in the Brooklyn district. Under a competitive examination in which the non-competitive appointee, STERLING, was badly left, the position of weigher was awarded to O'Brien, an honorably discharged Union soldier of the very highest character. If it were not for O'BRIEN's military record the scoffers might call him a "barnacle," as he has been pretty continuously in a Government clerkship ever since he recovered from the disablement of a wound in the war, but as it is, the friends of his competitor, STERLING, who came out near the bottom of the list, have not a word to say.

ST. LOUIS has now settled down to its regular average of three murders a week, and the failure of some of the murderers to report to the police is all that saves us the expense of an addition to the Jail. The delay in justice is quite enough to explain this state of things. There is a great contrast between the rule in Missouri and in Illinois in this matter. On the day that HUGH MAXWELL BROOKS sailed from San Francisco, Chicago had its trunk murder. Last Saturday, while they were hanging the Chicago trunk murderers, BROOKS was arraigned in court, pleaded not guilty, and had his case set for next March. Under such a system of delays, murder is the safest crime any man can commit in St. Louis.

WHAT shall we say if the Marquis TSENG, at the head of the Chinese foreign office, calls on us for an explanation of the Chinese massacre in Wyoming, and for an indemnity for the families of the murdered men? What shall we do if the Chinese Government answers our refusal of redress by levying on our trade the discriminations we impose on their people? Would Great Britain and France join us now if we tried to invade China? Would the public opinion of the world be with us? We have placed ourselves in a very bad position in our dealings with China, and we may be sure that, while the Marquis TSENG has been living in London, our British cousins have not neglected their opportunity to undermine our influence and to weaken the slender ties that unite us with the great Asiatic empire.

JUDGE MILLER of the U. S. Supreme Court has rendered a decision which will break up the enclosing of public lands so far as the trick of building the fences on homestead entries or other pre-emption claims are concerned. He holds that the title remains in the United States until the patents are issued, and that the Government can prevent or remove the fencing by injunction. Some legislation will be needed, however, to put a stop to the process by which public land is enclosed and water monopolized by means of fences built on patented land in the regions between the river States and the Pacific. We shall have to enact as statutes some of the old Mexican laws and customs which make water to a certain extent common property and compel owners to give the public free access to springs, lakes or streams where water is scarce.

THE principle on which Justice FIELD held the California railroad tax laws void by reason of conflict with the Fourteenth Amendment, has been rejected by the United States Supreme Court in deciding a Kentucky case, where the railroads contended that the statute discriminating against railroad property was a practical denial of the equal protection of the laws, and therefore in conflict with the Fourteenth Amendment. The Supreme Court affirmed the decision of the court below against the railroad, and held that the Amendment applies only to discriminations between railroads, and not to discriminating taxation as between different classes of corporations. Judge FIELD's decision in the California cases would prevent all discriminations as to use in levying taxation, and that it would be overruled has been a foregone conclusion from the start.

THE Democratic party in Congress is not wholly united on the question of civil service reform. There are some differences of opinion in the party on the silver question. All Democrats do not think alike on the tariff. There is, moreover, a Republican Senate which may not agree with any conclusions which the Democracy may reach. Under these circumstances the attempt to make a new split in the Democratic party on the question of House rules and the appropriation bills does not look like the ideal of statesmanship. The gentlemen who are now foremost in dividing the party on new issues before the old ones are settled are chiefly the same gentlemen who two years ago were trying to ruin the prospect of national success by forcing a barren vote on an utterly unattainable horizontal reduction of the tariff. It is about time that these gentlemen were horizontally reduced.

THE policy laid down by Mayor FRANCIS that all of his relations and also all of his wife's relations should have an opportunity of earning an honest living in private life, must make him feel lonesome among the Democratic dispensers of patronage. The President has a brother in office, the Governor of the State promptly put one of his brothers in office, Senator VEST has a son in the public service and we believe that some of Senator COCKRELL's friends have secured positions for relatives of his without his knowledge or consent. Yet Mayor FRANCIS, a man endowed by nature with brothers, and subsequently enriched by the addition of brothers-in-law, cousins and others more remote, does not seem to realize the nepotistic potentialities of his exalted position. More strangely still, no one else seems disposed to crowd any of his relatives into an office without his knowledge.

Vest's Namesake.

From the Cleveland Leader.

A few years ago Senator Lamar, finding that he had a weak-looking Jersey bull calf on his hands, decided to name it Senator George C. Vest, thinking that perhaps this great title would put lifeblood into its veins. He was not mistaken. The poor ragged calfling, under the influence of milk, Mississippi air and Vest's name, grew rapidly, and in time became a goodly animal. It was not of the purest breed, however, though it had some good ancestors, and Senator Lamar finally sold it to Senator McPherson of New Jersey. The change of climate helped the young bull, and in the course of the last year he has received more than $907,000 "in answer to prayer," not a single donation having been solicited.

MR. ASHMEAD BARTLETT develops in the present Parliamentary canvass as an unexpectedly popular orator, with magnetic influence that excites his hearers to extraordinary enthusiasm.

GEN. PHIL SHERIDAN is also accused of intending to devote the coming winter to writing a history of the war, but his friends say that his literary efforts are more likely to culminate in a cook-book containing the General's famous pigtail recipe, with other gastronomic information in which the General is an expert.

ONE of the last survivors of Napoleon's Grande Armee, Jean-Baptiste-Guillaume Mangest, who was born at Rueil on the 17th of February, 1775, has just died. M. Renaudin, formerly a veterinary surgeon of the French army, and who has been some years in the lunatic asylum at Ville-Evrard, has attained the age of 102 years.

A TEXAS doctor gives the Medical Bulletin an account of the ease with which doctors are made in that State. He took a six-hour ride with a Texan villager, who asked him a great many questions about the remedies used for certain diseases then prevailing in the locality. On the following week he had occasion to visit a neighboring village, where he found his recent companion with his shingle out as a full-fledged doctor. He had graduated in that six-mile ride.

MARSHAL SERRANO, of Spain, is dying. He is in the 75th year of his age. At 28 he took service under Queen Isabella, her mother, Christina, being regent. Afterward Espartero was made regent. Serrano was in the junta when in 1843 he was overthrown. He has been an active politician and vigorous soldier ever since. For years he was presumed to be Isabella's favorite lover, and the report is widespread which makes King Alfonso his son. He assisted in expelling Isabella and Amadeus from Spain and putting Alfonso on the throne.

THE career of the King of Wurtemberg's American favorite, Privy Councillor von Jackson, has, says The American Register, come to a sudden close, inasmuch as latest accounts from Stuttgart say that he has left that city and is not likely to return. From being a pupil of the Conservatory, he became a clerk in the American Consulate until about three years ago King Charles made him a member of his entourage, gave him the title of nobility, fairly overwhelmed him with favors and decorations, and installed him in a wing of the palace.

WOMEN OF THE WORLD.

THE Duchess of Cumberland is paragraphed as shabby in dress and homely in looks, as all her upper teeth project.

THE Queen of Denmark has recently been described as a nice looking, middle-aged woman, who dresses quite economically.

A MAGNIFICENT dinner was given on Thursday night in honor of the tragedian Salvini, by Mrs. May, at her residence, No. 259 Fifth avenue, New York.

THE late Mrs. Foote, wife of Gen. Lucius H. Foote, late United States Minister to Corea, was the first American woman to enter Seoul, the Corean capital.

MLLE. BENOIT, a young French lady who has recently graduated as a physician, has been appointed medical examiner in the girls' schools of the Paris municipality.

MRS. LIVERMORE is somewhat discouraged, and thinks the future of New England is behind her, and that the hope of progress now lies in the Western States settled from New England stock.

MRS. JULIA SMITH PARKER, the only survivor of the famous Glastonbury smith sisters, who long ago caused trouble by refusing to pay taxes be cause they were not allowed to vote, broke a limb in Hartford, Conn., recently, and will not recover. She is 94 years old.

DUCHESS VON LICHTENSTEIN travels with a retinue which excites considerable curiosity. It consists of eleven persons, seven of whom are negroes. They are comely specimens of their race, and are dressed in the most curious and fantastic costumes, whose colors rival the brilliancy of a bird of paradise.

THE venerable widow of Ezekiel Webster, brother of the late great Daniel, is now visiting her granddaughter, Miss Kate Sanborn, in Boston, and she has just returned from a visit to Mrs. George Bancroft, with whom she has been intimate since both were belles in Washington sixty-five years ago.

IT is rumored in London that Augustus Harris, manager of Drury Lane Theater, is negotiating with Mrs. Langtry to appear in the pantomime of "Beauty," with an idea of making it the usual Christmas feature of his theater. The piece is to include an elaborate procession illustrative of classical mythology, and consisting chiefly of the most prominent goddesses of the ancient faths. Mr. Harris desires to make Mrs. Langtry the foremost attraction in this array of beauty, and is offering her extraordinary inducements to appear.

THE METROPOLITAN PRESS.

What the Editors of the New York Journals Are Saying This Morning.

By Telegraph to the POST-DISPATCH.

NEW YORK, November 17.—The WORLD says: 'If civil service reform is eventually made practical and just and becomes firmly established, it will be through the Democracy. If Republicanism had continued in power, civil service reform would have been a fraud and a failure."

THE SUN.

The Sun says: "The joy of the Mugwumps over the defeat of George H. Sterling is greater than their anguish over the victory of David B. Hill. There are a monstrous lot and small great griefs they find consolation in little blessings."

THE TIMES.

The Times says: "The tone of the remarks of Senator Allison of Iowa, reported in our Chicago dispatches this morning, is encouraging for sound legislation as to silver. It is true that he does not think the new which is now on the stocks boats, and which originated with him, can be repealed or indefinitely suspended so as to require legislative action to restore it, but he regards suspension of coinage for the purpose of promoting an international agreement as not improbable. This is the view of a Senator from the silver side, if we may say so, and shows a decided tendency toward a rational course by the more moderate men of that party."

THE TRIBUNE.

The Tribune says: "Secretary Manning does not do the public a service in suppressing bureau reports in his department until after his own report and when sent to Congress. If given to the public now, whatever of value these minor reports contain is sure to receive attention. But, if withheld and given when the public mind is taken up with more important matters, they will prove valueless. The Secretary ought to be able to write a report of his own, without crushing from his subordinates. At least one other department head appears to be equally void, as Secretary Endicott has, so far, suppressed the report of Gen. Sheridan."

ANSWERS TO CORRESPONDENTS.

IDA—Mary Anderson will appear at the Olympic in February next.

SUBSCRIBER—The Cable Road will not be finished for several months yet.

P. M. MURPHY (North Springfield, Mo.)—The name of Evaris is divided into syllables thus: Evaris.

A SUBSCRIBER—Chanfrau's "Kit" Company will appear at the People's this season in the month of April.

READER—The Cherokees are undoubtedly the largest tribe of Indians under one head. The Sioux tribe is the largest savage band.

J. S.—The fastest time on record by a pacing horse is 2:06¾, made by Johnson at Indianapolis, June 25, 1884. Westmont paced a mile in 2:01¾ with a running mate.

A SUBSCRIBER—The Chronicle is one of the leading daily newspapers of Leadville. The latitude of the Black Hills is 42° 19' north. The nearest railroad point to St. Louis to Cheyenne, the nearest railroad point to the Black Hills, is 238 miles.

JOPLIN, Mo.—It is impossible to get at the relative strength of the Roman Catholics and Methodists, as their systems of enumeration are totally different. In 1884 the Methodists of the United States had 81,389 ministers and 4,340,426 members. The Roman Catholics had 8,000 bishops and priests and a population of 7,000,000. But you cannot claim population as membership.

LEAPING FOR LIFE.

A Christian Brother and Two Boys Narrowly Escape Death in the Flames.

The Burning of the Catholic Protectorate at Glencoe, Mo.—A Fine Institution Totally Destroyed—Loss $60,000; Insurance $6,000—Boys and Brothers Pass the Night Under the Trees.

The Catholic Protectorate at Glencoe, Mo., more recently known as St. Joseph's Industrial School for Boys, took fire at 10 o'clock last night, and in side of a few hours was in ruins. The fire originated in the basement in a corner where a quantity of lumber was stored, and progressed so slowly that it was not discovered until nearly 11 o'clock. Then the occupants of the building made haste to quit it. Nine Christian Brothers, including the director, Brother Tellow, and eighty-five boys were in the institution at the time. They saved the bedding and a quantity of clothing, after which they tried hard to subdue the flames. They had only buckets with which to fight the fire, and as their supply of water was small, their efforts proved entirely unavailing. The large three-story stone building which was finished in '76, and which cost over $60,000, was burned between its walls, and the fire spread to the old homestead, a concrete building adjacent, which was also destroyed. During the fire in the large building, and while everybody was doing his utmost to save property, one of the brothers and two of the larger boys remained a little too long in the clothes-room which was in the third story. When they started for the ground they found the stairways burning, and all the ordinary means of egress cut off. Nothing was left but the windows, and as the flames were flying high and the moments in which to decide upon a plan of action grew less, they found themselves in a terrible position. A leap from the windows might be

A LEAP TO DEATH.

The distance to the ground was forty feet; but it was the only avenue of escape, and from the windows the three leaped. All were uninjured except the brother, whose injuries, though serious, will not prove fatal.

It is commented upon by all who have heard of the fire, as a most fortunate and almost miraculous circumstance that no life was lost. Due is due to the slowness of the fire in its incipiency. Everybody in the house was asleep, while the flames were taking hold in the cellar, and they had already mounted into the second story when they were discovered. After its discovery the progress of the fire was very rapid. The brothers are at a loss to account for its origin and are inclined to think that it was incendiary. There was no inflammable material of any kind beyond a very small quantity of lumber in the basement under an open window and there was no fire in that part of the house.

With the furniture of the houses there was also a large lot of farm produce, such as sugar, seed, molasses, wine etc. Over 150 turkeys and several hundred chickens are lost, with 300 barrels of potatoes. After the fire the boys and brothers took their bedding to some distance and spread it under the trees, where they slept until this morning.

Brother Tellow, the director, who was seen by a POST-DISPATCH reporter early to-day, said the loss on the Protectorate was $60,000 and the insurance was only $6,000. The Protectorate was projected about fifteen years ago by some well-disposed gentlemen of this city, who aimed to provide orphans and children of the poor with an industrial education. From the city, and ten minutes' walk from the depot. The gen tlemen subscribed the amount for the farm, $30,000, and at once took steps to erect an $80,000 building. The farm and its homestead were at once given into the

KEEPING OF THE CHRISTIAN BROTHERS,

who have continued and managed it since. The institution had boys from the start, orphans, for each of whom they received $7 a month from the orphan board and children of poor people who could not afford to pay more than $10 a month for their board. In 1876 the new stone building was finished, which furnished accommodations for 175 boys. The boys ranged in age from 6 to 19 years; they went to school during the regular hours of the day and did some little farm-work besides. The institution was in a flourishing condition, Brother Tellow, who founded the New York Protectorate having demonstrated the possibility of making it a grand success last year. The Protectorate was controlled by a board of directors, consisting of eight priests and seven laymen, among the latter being Messrs. Cantwell, Dougherty, Carrecue, Fardy and Joe O'Neil, it is expected that the institution will be rebuilt, as it accomplished a great deal of good and was a charity worthy of perpetuation.

TO-MORROW'S CONVENTIONS.

Architects at the Exposition Building and Humane Societies at the Southern.

The second annual convention of the Western Association of Architects convenes in the small entertainment hall of the Exposition building to-morrow morning at 10 o'clock. The names of the delegates who had arrived up to noon to-day at the Planters' House are as follows: D. H. Burnham, L. H. Sullivan, H. L. Gray and Wm. Hoabird, Chicago; W. L. Flack, J. Hodgenes, C. M. Dee, E. H. Taylor and J. S. Bixe, Des Moines, Iowa; Sidney Smith, Omaha, Neb.; J. Hodgson, Minneapolis; H. S. Jessoyn, Cedar Rapids, Iowa; E. L. Pulpor, Milwaukee, Wis.; J. E. Alexander, Lafayette, Ind.; E. H. Kitchen, Indianapolis, Ind., and E. C. Mclean, Chicago. The board of Directors, composed of D. H. Burnham, chairman; L. A. Frost and L. H. Sullivan of Chicago; W. L. Pace, Des Moines, and Sidney Smith, Omaha, was in session in the gentlemen's parlor of the Planters' all day, transacting unfinished business, making final arrangements for to-morrow's meeting and passing upon the qualifications of applicants for membership. The number of applications will be submitted to the convention with the indorsement of the board, and voted upon.

The committee on statistory revision met this afternoon in the association headquarters at the Planters', to consider the advisability of proposing certain needed reforms in the laws of different States, in so far as they relate to architecture. The committee is composed of D. Adler, chairman, J. Rougeu, Sidney Smith, C. E. Ramsey, E. H. Alexander, Sidney Osgood, F. S. Baldwin, A. O. Fallo, C. A. Curtain and E. A. Cobbey.

The committee of competitions, who will doubtless recommend a number of important changes in the existing system of competition among architects by the submission of plans and drawings for a specified piece of work, is composed of D. H. Burnham, chairman; C. E. Ramsey, Wm. Hoabird and John W. Root.

To-morrow's convention will be called to order by Mr. Charles Ildsey, president, and Mr. H. McNamara will deliver an address of welcome, after which the regular routine business of the meeting will be taken up and proceeded with.

Humane Society to Meet.

The executive committee of the St. Louis Humane Society, composed of J. C. Richardson, Edwin Hayden, Dr. T. G. Comstock, H. B. Pettes and R. L. Berry, have completed all the arrangements for the ninth annual convention of the American Humane Society, which will convene at the Southern to-morrow morning at 10 o'clock. The Association is composed of all the humane societies of the United States and Canada. It is expected that between fifty and thirty-five societies will arrive here to-night and to-morrow morning and participate in the convention. President John G. Shortall and Secretary Angell, of Bell will be at the Southern this evening, where they will be received by Chairman Richardson and the local executive committee.

The proceedings to-morrow will be opened by an address of welcome by Mayor Francis, which will be responded to by President John G. Shortall. The following subjects will be reported upon and discussed during the progress of the convention: "Reports of Humane Societies in the United States and Canada;" "Report of 10 in Humane Work;" "Humane Education;" "Transportation of Stock;" "Care of Animals;" "Methods of Killing;" "Education of Lower Animals;" "Pecuniary Benefit of Kindness;" "The Over-Check Rein;" "Running Laws;" "Prosecution of Offenders;" "Results of Ill-treatment;" "Protection of Public Game;" "Co-Operation of the Police;" "Treatment of Offenders," and "Establishment of Humane Societies." The proceedings of the convention will be public and the persons interested in humane work are cordially invited to attend by the association.

The Fiambeaux.

The Athletic Parade and Flambeaux Association met in the Elk Club room last night and received a communication from Major C. C. Rainwater, chairman of the Entertainment Committee of the Cattlemen's Convention, saying that the committee could not appropriate the amount asked by the Flambeaux Club for their proposed parade. The club wanted $1,500 to make the parade and in Cappaha reporting progress in drilling, and Mr. Charles A. Ware said there was correspondence in progress which might result in a visit of the club to New Orleans during the Mardi Gras festivities.

CUNDELL—EDDY.

A Quiet Wedding Yesterday Afternoon—The Guests and Toilets.

Miss Gertrude A. Eddy, only daughter of Mr. and Mrs. A. M. Eddy, was married yesterday afternoon to Mr. Walter A. Cundell, of Milwaukee. The ceremony took place at the family residence, No. 2816 Morgan street, Dr. Goodell officiating. The house was prettily decorated with flowers, and a handsome repast was served by Beers, after which the bridal pair left for Milwaukee, their future home. The bride wore a toilette of white crepe de chein en trains over a petticoat shirred with lace with side panels of the same. The illusion veil was worn without ornament, the bouquet of pure white roses being the only flowers used. She was attended by only one bridesmaid, Miss Jennie Coe, who wore pink china crepe with garniture of lace, and carried in her hand a large bunch of roses loosely tied with satin ribbon. She was attended by Mr Jasper Sneiden. Prof. Thomas Moore played the wedding march as the bridal party entered the room. There were about 100 guests in attendance, among them Dr. and Mrs. Goodell, Mrs. S. M. Edgell and daughter, Mr. L. B. Ripley and family, Mrs. J. P. Coy, Mr. and Mrs. W. B. Horner, Mr. and Mrs. A. A. Eddy, Mr. and Mrs. J. L. Drew, Mr. Fred. Lacy, Mr and Mrs. E. Branson, Mr. and Mrs. George Morgan, Mr. and Mrs. Joan Ripley, Mr. and Mrs. Platt Morgan, Miss Carrie Scales, Mr. and Mrs. M. H. Brasmade, Mrs. Dickenson and daughter, Mr. and Mrs. McKee, Mr. and Mrs. Funk, Mr. and Mrs. Braubury, Mrs. Charles Fuller, Mrs. Gilham and daughters, Mr. and Mrs. A. G. Peterson, Miss Harry, Miss Lily Park, Mr. and Mrs. George B. Coop, Mr. Mrs. H. Lawson, Mr. and Mrs. W. K. Richards and daughter, Miss Belle Thompson and sister, Mr. and Mrs. Wm. Barnhart, Mr. and Mrs. A. F. Benedict, Mr. and Mrs. A. P. Forbes, Mrs. Elizabeth Findley, Mr. and Mrs. Hoyt Green and daughter, Mr. and Mrs. Chas. Hale, Mr. and Mrs. Frank P. Mosher, Miss Helen Peabody, Mr. and Miss Parker, Mr. and Mrs. G. Ain, Mr. and Mrs. S. M. Sawyer, Miss Choate, Miss Osborne and Miss Hyatt, Mr. and Mrs. Coe, Mr. and Mrs. H. A. Brown and sons, and others.

CONDUCTOR AND CHORUS GIRL.

Victoria Morosini Wearing Tights and Her Hubby on the Horse Cars.

NEW YORK, November 17.—Miss Louise Montague the once famed $10,000 circus beauty, who was years ago married to Bobby Newcomb, the negro minstrel and Mrs. Victoria Morosini Schelling Hueskamp, daughter of Jay Gould's broker who ran off and married an ignorant and unambitious coachman now both in the chorus of "Amorita," the opera which is now the attraction at the Casino. In both of these ladies' cases the harshness of fate is very forcibly illustrated and the mistakes of matrimony find living examples. Montague was long ago estranged from Newcomb and is no longer the queen of the dudes, as she was in the best days of her beauty, and Mrs. H. Schelling-Hueskamp may be said to be tasting the dregs of poverty. When she married the coachman, presumably all for love, she tried to make reputation out of the notoriety the mesalliance brought her and flung her posters to the breeze as a concert singer. With what little voice she had she beat the stage several times each evening, but her shameless husband posed in the foyers or lolled at adjacent bars. The manager who secured her lost money and the show was quickly called in. That was last winter. Since then Mr. and Mrs. Schelling-Hueskamp had been doing nothing, and lived cheaply in a poor quarter of the Metropolis, until a few days ago, when the husband was compelled to seek work and got it as an extra conductor on one of the horse car lines, whereby he will be enabled to earn $2 25 a day. The wife waves her limp white arms and shows her shapely limbs at the Casino, appearing in the first act of "Amorita" as one of six slaves who wear flesh-colored tights, and in the third act as an art st, dressed in blue and white tights in a tight fitting sacque, with no less than two stanzas to sing but is not given much personal prominence. Rudolph Aaronson, the manager of the Casino, has expressed the opinion that Mrs. Schelling-Hueskamp may rise from the ranks in a short time.

ASTONISHED THE ATTORNEYS.

General Walcott's Speech of Peace in the Kiesewetter-Elbit shooting Case.

COLUMBUS, OHIO, November 17.—The case of State Auditor Kiesewetter, charged with shooting, with intent to kill, W. J. Elliott, editor of the Sunday Capital, was called in the Police Court yesterday. There was an unusual proceeding before the witnesses were called and sworn. General Walcott, the Mayor, made an address at some length, deploring the fact that two citizens with families and pleasant homes should have a difficulty, as final sight, who are willing to settle the matter then and there. If they took his advice the matter would end, otherwise the trial would go on. The attorneys, among whom was Congressman Outwaite, looked on with astonishment, while the Mayor was making the unusual effort in behalf of a settlement, and then the case proceeded, and will be concluded to-day.

KIESEWETTER DISCHARGED.

State Auditor Emil Kiesewetter, charged with shooting with intent to kill W. J. Elliott, at the Neil House one week ago Sunday evening, was discharged on a preliminary hearing before Mayor Walcutt to-day.

SAVED FROM DEATH.

Mrs. Ray Good and Miss Lillian Walters shot by Burrus, Fully Recovered.

CHICAGO, November 17.—Mrs. Ray Good and Mrs. Lillian Walters, who were shot by Asba C. Burrus as they were leaving R. G. Dun & Co.'s Monroe street office, about three weeks ago, have so far recovered that they will be discharged from the County Hospital, possibly to-day. Dr. Walters, their brother, has been in constant attendance upon them from the first.

SENTENCE DEFERRED.

The Notorious Abe Hazzard and Others Plead Guilty to Jail Breaking.

LANCASTER, PA., November 17.—The notorious Abe Hazzard and his brother Ike, George Bummer, the incendiary, John Lippincott and Geo. Clifford, all long-term convicts, who escaped with Ike Buchanan, were brought into court yesterday and all pleaded guilty to the charge of jail-breaking. Sentence was deferred.

Railroad Rumblings.

The new Eastbound live stock freight tariffs, which go into effect on the 23d instant, have been issued by Commissioner Drew. There is a considerable advance over the present rates.

Peter Gaines, the teamster who drove his team over Pat Lynch, crossing watchman at Poplar and Seventh streets, last month, has been held in the sum of $300 to await the action of the Grand Jury. Lynch was trying to prevent Gaines from driving in front of an approaching engine when the act was committed.

John E. Ennis, general traveling agent of the Missouri Pacific, brought in a party of 175 for California to-day.

E. K. Sibley, superintendent of the Kansas and Texas Division of the Missouri Pacific, is in the city.

Lemuel Welsh Acquitted.

By Telegraph to the POST-DISPATCH.

EDWARDSVILLE, ILL., November 17.—The jury to-day, at noon, in the case of the People vs. Lemuel Welsh, indicted for murder, brought in a verdict of not guilty. The jury was out less than an hour.

Rain To-Morrow.

There is every indication of rain to-morrow. There is no low barometer area in this vicinity and the rain will be the result of local causes entirely.

NORTH ST. LOUIS.

Diphtheria is raging in the vicinity of Jefferson avenue and Hebert street.

Judge E. A. Noonan will erect a row of flats on Eighteenth and Howard streets.

M. A. Cooper of the clerical staff of the Wabash is suffering from an attack of malaria.

The E. K. Hymers Lumber Company has leased the extensive lumber yard at the southeast corner of Broadway and Bremen avenue.

John F. Holsukamp, a fugitive from justice, was arrested this morning by Officer Scruggs of the Tenth District. He is wanted at Venice, Ill., for burglary.

St. Aldemar Triennial Club, Knights Templar, has cards out for a hop, drill and supper to be given December 18, at Union Hall, Broadway and Benton street.

The obsequies of the late Michael J. Hynes take place at 9 o'clock to-morrow afternoon from the family residence, 2456 N. Seventh (2d Tenth) street, to St. Michael's Catholic Church, thence to Calvary.

A SCORNED WOMAN'S VENGEANCE.

Edward Quevit, a Young Frenchman, shot by Adeline Duval, His Mistress.

CHICAGO, November 17.—The National Hotel on Clark street was the scene of a very sensational shooting affray about 9 o'clock this morning. Edward Quevit, a young Frenchman, was shot at twice and dangerously wounded by Adeline Duval, his mistress, from whom he had separated a few days ago. Quevit had only been in this country a few months, and was a tailor by trade. He met Adeline Duval soon after his arrival here. When he left her a few days ago she followed him to his new abode and threatened to kill him if he did not return to her. Last evening she called at the hotel and registered and took breakfast at 7 o'clock, and when he returned to his room after his breakfast to get his hat she was concealed behind the door. As soon as he entered the room she made an exclamation in French and stepping into the middle of the room fired two shots in rapid succession at the young tailor. As she was about to shoot again he grappled with her and threw her on a trunk. He wrenched the revolver from her. Quevit fainted from loss of blood, and the woman with a shriek grabbed for the weapon again, and would have fired again but for the interference of bystanders. An officer was called, and the woman placed under arrest and taken to the Armory. Dr. James H. Bryden was summoned, and he found that the ball had entered the top of the head near the forehead and traversed the skull, coming out about four inches from where it entered. The physicians said the wound was dangerous. Quevit is 31 years of age, well educated, and is said to be well connected in France. The prisoner is about the same age, and is a French-Canadian.

ADELINE'S REMORSE.

Adeline Duval was seen in her cell at the Armory to-day. She is a rather tall, handsome woman, apparently about 25 years of age, black eyes and raven hair. She was tastefully attired in a close-fitting brown dress, in which her well-developed and rounded figure was displayed to its best advantage. She was crying bitterly as she paced up and down the cell. "Oh! tell me, is he dead?" she exclaimed dramatically, in a pleasing voice, with a French accent. When told Quivet was resting easily and in no danger of death she said: "Oh! I am so glad! If he was to die I would kill myself. I loved him so, and yet he did not treat me right. Oh, if I ever get out of this I'll go to a convent for the rest of my life. My God! when I saw the blood on his face I thought I had killed him. You are sure he is not dead?" she again anxiously inquired. She refused to say much in regard to the shooting, but finally admitted that she had learned through a gentleman friend of hers that Quivet was at the National.

"I was given a room next to his," she said, "but I did not know I was so near him, until I saw his picture on a bureau this morning. Then I got behind the door and waited for him to come up. Oh, but I did not mean to hurt him. I found a card marked Gertie Duval in my room and I thought he was untrue to me."

MATTERS IN COURT.

Libel and Other Suits Under the Dome To-Day—Judgments and Dismissals.

J. B. Nichols, a former letter carrier, has entered a $5,000 libel suit against the Tribune, a German evening paper, on account of a publication headed, "Where is the Money?" The article referred to funds subscribed for the prosecution of the contested election cases.

In the case of John J. Gutweiler vs. Schwab Clothing Company, verdict and judgment for the plaintiff for $216 was rendered to-day in Judge Horner's court.

A decree pro forma was granted to-day by Judge Horner for the Grand Chapter, Royal Arch Masons of Missouri.

Judge Dillon to-day sustained the demurrer to the petition in the case of the State at the relation of Laupheimer against Sheriff Harrington. The court holds that the Sheriff was justified in following the directions of the attorney for the plaintiff in the execution in regard to making the levy.

Judge Dillon to-day decided the disputed account case of Crawford against Hase in favor of the defendant.

The answer in the Negus case was withdrawn by leave of court.

The following cases were dismissed to-day in the Circuit Court: Ohio and Mississippi Railroad Company against Hopkins et al. vs. Lake et al.

A Pig Contest.

The pig case of Koein against Eagan before a jury in Judge Barclay's court resulted in a verdict in favor of the German, and the judgment of the justice who found for the Irishman is reversed. The case originally was a replevin proceeding instituted by the German to recover a pig from the possession of the Irishman. Before coming into court the two had agreed to give up the pig for $1, but when the settlement came the Irishman insisted upon deducting the price of a treat at a neighboring saloon. The German demurred to this; hence the suit.

Assault on a Married Lady.

The trial of the $30,000 damage suit, George B. and Jennie Westlake against John B. Dinkelman, is set before a jury to-morrow in Judge Thayer's Court. The case promises to attract some attention. Mrs. Westlake alleges that on the 8th of February last Mr. Dinkelman called upon her in the absence of her husband, and, pushing her into a bedroom, attempted with force to commit a criminal assault upon her. She escaped from him and remained outside the house for one hour, until he had gone. The shock and frigid exposure to the cold caused a serious illness. A. A. Paxson appears for the Westlakes, and Krum & Jones represent the defendant, who enters a denial.

THE FIRE DEPARTMENT.

New Running Cards and Arrangements—Competitive Drills—Notes.

First Assistant Chief Gross is managing the running cards for the different companies. Among the improvements in the new running books will be a column designating which of the assistant chiefs responds to certain alarms. The chief is to be put down to answer all second alarms, and one assistant in the north and one in the south, as the case may be, is to go to headquarters to place engines in different parts of the city in order to protect that left deserted by the engines in service. When this card is completed each assistant chief will be compelled to report on the floor of Court when he returns from a fire, and if he is absent on leave he strikes himself off the track the same as any of the companies do. The new cards and books will be out in about ten days or two weeks.

A clipping machine for shearing horses has been purchased by the Fire Department, and in the future Limpy Doyle of No. 19's will be the assistance of the drivers at the different houses, will do the clipping. This work was formerly done at a cost of $1 50 and $2 per head. Considering that there are nearly 200 horses in the Department, this is quite a saving to the city. The machine was purchased in New Hampshire at a cost of $115.

The lien for the new company No. 29, to be located at Mullanphy and Sixteenth streets, have not yet been selected. Chief Lindsay is of the opinion that the present appropriation will not suffice to place this company in service. He is anticipating a supplemental appropriation. As the company is located in a very dangerous portion of the city, the additional money should at once be voted to the Department. Planing mills, box and chair factories and lumber yards abound up in that neighborhood. There is considerable friendly rivalry between the different engine companies as to which can go most quickly through the exercising maneuvers as required by the new chief each morning. Capt. Tom Rutledge, who is covering Assistant Chief Hawe's district, says the No. 20's boys can go through the motion of getting in service in 35 seconds. This morning a POST-DISPATCH reporter dropped in at the headquarters on Seventh, near Franklin avenue, just as the boys were getting ready to exercise. At the house the members of No. 18 have placed a pug in the house. The exercise consists of running the horses out, hooking up, running the reel to the platform and back with the hose until fifty feet are paid out. In the meantime the engine pole is released and the hose attached to the discharge pipe. The suction has been attached to the house pump by the engineer and stoker, and the pipemen and their captain attack the house. The exercise this morning was repeated three times with a stop-watch was being held, and the following are the records: 30 1-4 seconds, 33 1-2 and 32 1-4. The shortest run made by the horses is 80 feet, and the longest 168 feet, making a turn at the stairs and one at the end of the stable. Everything worked like machinery, and Capt. Kelly says that, under circumstances being equal, his company can do the work as quickly as any.

POSTAL POINTS.

Mr. McHenry Views his new Domain—The Money Handled by the Cashier.

Mr. McHenry, the new Assistant Postmaster, called at the Post Office this morning and was shown through the departments by Mr. Semple. He was introduced to the heads of the different divisions and the workings of the branches were explained to him. This was the first time that Mr. McHenry had been through the building, and he expressed great satisfaction at what was shown him.

It is now known that

Barr's

Assert that if any house in St. Louis offer as Good Goods as They do a Higher price MUST be charged for them, because: FIRST--Barr's have three times the capital of any other house. SECOND--Barr's expenses are less in proportion to amount sold. THIRD--Barr's have a 37 years' reputation to keep up. IF LOWER PRICES ARE MADE BY ANY HOUSE, it must be because the stuff they sell would not be tolerated at BARR'S, or any honest store. The poorest person in St. Louis will find such articles dear at any price.

HERE ARE SOME OF BARR'S REAL BARGAINS:

5c A YARD.

200 pieces 32-inch Dress Percales will be closed out at this price this week. This is the greatest bargain ever offered even in

BARR'S PRINT DEPT.

15c AND 25c A PAIR.

125 dozen Children's French Ribbed Cotton Hose, in black and solid colors, full regular made and extra long. Sizes 5½ to 7 inches at 15c a pair; sizes 7½ to 8½ inches at 25c a pair. We assure you these prices are lower than it cost to manufacture the above goods.

BARR'S HOSIERY DEPT.

85c.

36-inch Colored Shaker Flannel. Zephyr embroidered, in the latest novelty, expressly made for our trade by the Globe Embroidery Works of this city; other retailers asking $1 25 for the same goods. (For one week only).

BARR'S FLANNEL DEPT.

$1 EACH.

Will buy all the leading shapes in French Felt Bonnets, which we will at once close out at a reduction from $2 to $2 50 each. We shall also sell this week a large line of importer's samples in Fancy Feathers at $2 each, that we bought at less than half original cost. There are no duplicates.

BARR'S MILLINERY DEPT.

12 1-2c PER YARD.

We offer this week a lot of 450 pieces Nos. 12 and 16 Satin and Gros-Grain; good assortment of colors. This is a first-class All-Silk Ribbon and cannot be manufactured to-day for anything like the price.

BARR'S RIBBON DEPT.

25c PER YARD.

250 pieces 27-inch All-wool Zetland Homespun Suiting; colors—brown, navy, green and wine. This is decidedly the best bargain offered this season and cannot be duplicated. Don't miss it.

BARR'S DRESS GOODS DEPT.

$1.

For 16 yards 4-4 Fruit of the Loom Seconds; mill price for these goods, 7¾c per yard. We shall sell 16 yards for $1 until whole stock on hand is taken.

BARR'S DOMESTIC DEPARTMENT.

$1 50.

Ladies' Pebble Goat Button, D and E widths, sizes 2½ to 7; worth $2 25. Leave your measure for a pair of Boots or Shoes. We guarantee fit and price.

BARR'S SHOE DEPT., Second Floor.

15c PER YARD.

540 yards Polka Dotted and the "New Mikado Madras" Just the rage for Sash and Vestibule Door Curtains. New Effects and Colorings.

BARR'S UPHOLSTERY DEPT., Second Floor.

40 CENTS PER YARD.

For 1,750 yards Genuine Turkey Red Damask, 60 inches wide, warranted fast color and regular 55c goods. Barr's have given a great many bargains in the past 37 years, but seldom a much better one than this.

BARR'S LINEN DEPT.

$1 EACH.

Will buy a good full-size Bed Comfort. Don't miss this chance if you want to buy GOOD GOODS AT LOW PRICES.

BARR'S QUILT DEPT., Second Floor

$2 YARD

Will buy a $4 heavy Fur-Back Overcoating. These goods are very suitable and nobby for Newmarket Cloaks. For one week only.

BARR'S CLOTH DEPT.

15c A PAIR.

250 dozen Ladies' Cotton Hose in stripes, black and solid colors, full regular made, extra long, double heels and toes. Customers may rely upon this as the greatest bargain ever offered in

BARR'S HOSIERY DEPT.

50c EACH.

Toilet Cushions, Towel Rack Bands, Pin Cushions, Soft Pillows and Slipper Cases. These goods are being sold at less than one-fifth of their value.

BARR'S ART EMBROIDERY DEPT.

$1 EACH.

Will buy a choice of bargains in Tapestry Sofa Pillows, Slipper Cases, Foot Rests, Smyrna Rugs, Wall Brackets and Drapes. There is a splendid variety, and prices are about half value.

BARR'S ART EMBROIDERY DEPT.

$2 YARD.

19-inch Elegant Colored Brocade Silk Velvets, $2 per yard. Newest and most desirable goods for combinations—all the popular shades. Same goods sold early in the season for $2 75 yard.

BARR'S SILK DEPT.

BARR'S LOW PRICES

Are noticeable in their SHOE DEPARTMENT, where you can have the best quality of Boots or Shoes made to order at fully 20 to 25 per cent less than you ever before paid for such work. Leave your measure for a trial order at the

WM. BARR DRY GOODS CO., SIXTH, OLIVE TO LOCUST, IN GREAT STREET RAILROAD CENTER.

SECOND WEEK OF BARR'S BARGAINS IN CLOAK AND SHAWL DEP'TS.

$2.00 EACH

For 60 IMPORTED PERSIAN SHAWLS, all new designs and rich colorings; one-half their actual value.

$26.00 EACH

For 180 Seal Plush Sacques, which we shall place on sale Monday as being one of the biggest bargains ever offered to the public. These and the following Sacques were all purchased for this week's sale at prices less than the cost of material. The above cloak was our regular $35 garment.

$2.75 EACH

For 48 Imported Persian Shawls, still heavier and finer in quality; would be cheap at $5.

$30.00 EACH

For 85 Seal Plush Seal-Shaped Sacques, with elegant quilted satin lining; extra good shapes and lengths. Anyone purchasing one of these Cloaks will save enough to purchase one of our fine Cloth Newmarkets at $15, as our regular price for the above Plush Cloak is $45.

$6.00 EACH

For 42 Imported Persian Shawls with elegant colorings and patterns. This Shawl has been selling all season for $9 50, and were considered cheap at that price.

$35.00 EACH

For 110 Seal Plush Sacques, which have all the shape, shading and soft pile of a Real Seal. No lady should miss securing one of these, as it is one of the best imitations of the Real Seal Cloak ever made, and is our regular $50 Cloak.

$8.50 TO $10.50 EACH

For 60 Assorted Persian Shawls, all rich, imported goods, and, being no duplicates, it makes one of the finest selections in this class of goods ever sold. These are our regular $14 Shawls.

$40 EACH.

For 75 of the Best Grade of Seal Plush Sacques manufactured, being plain and rich. These were never sold for less than $55 before. All of our Plush Sacques have good quality satin lining, real seal ornaments and chamoise-lined pockets. All of these Cloaks are made by regular furriers, and have the turn and shape of regular Seal goods.

WM. BARR DRY GOODS CO.'S

Sixth, from Olive to Locust, in the Great Street Railroad Center of St. Louis.

GILLAM WAS WATCHING.

Flatbush Again to the Front With a Social Sensation.

"Ad" Gillam and His Pretty Blonde Spouse—Their Domestic Troubles—The Husband's Efforts to Secure Proof for a Divorce — A Revelry Broken Up by "Ad," His Friends and a Police Officer.

By Telegraph to the POST-DISPATCH.

BROOKLYN, L. I., November 17.—"Ad." Gillam is well known in Flatbush and some years ago, as the Flatbush boys will remember, he used to have jolly times on the Prospect Park skating lake with a pretty blonde, whom he afterwards made his wife. For some years past Gillam has been manager of the Central Music Hall, and about a year ago Mrs. Gillam alleges that she saw him take other women into the hall after dark. She began suit for divorce which is still pending. Mrs. Gillam now resides with her husband's parents on Clarkson street, Flatbush. Gillam watched the house until he claimed to have sufficient proof as to her infidelity to begin a suit on his own book. On Saturday night last Gillam ensconced himself under the front stoop of his father's residence and determined to obtain positive proof against Martha Jane. He had not been there long when he saw a former comrade named Jesse T. Halstead enter. After a while Halstead reappeared with a pail and soon returned with it filled to the brim with beer. Gillam watched and waited. There were sounds of revelry inside and Gillam heard his wife's voice and that of his former friend. He lay low and said nothing. Shortly after midnight, the lights in the parlor were extinguished. Then Gillam emerged, burried down Clarkson street and hunted up Officer Walker and several friends.

"I've got 'em dead to rights!" said Gillam, as he gritted his teeth and clenched his hands, "and I'll get a divorce and satisfaction besides."

The officer, Gillam and his friends, Messrs Wellplay and Swartout, returned to the Gillam homestead. On the way the irate husband told the following story to the officer: "Eight years ago," said he, "I was married to this woman. She was then Martha Jane McCord, daughter of W. H. McCord, delivery stable keeper of 735 and 737 Atlantic avenue. We lived together happily for about six years and then causes of disagreement between us began to arise. She accused me unjustly of infidelity and brought proceedings against me in the City Court of Brooklyn for absolute divorce. The case was put over from time to time, and is

NOW BEFORE A REFEREE.

My wife and I have been separated for more than two years, and have held scarcely any communication. She has been living with my father and my sister as you know, while I've been living in this city. Recently I was informed that my wife was not conducting herself in a proper manner, and I determined to watch her. For several weeks I have spent considerable of my time, especially in the evenings, in the vicinity of the house, as my observation convinced me my wife, whatever cause of complaint she may have against me, was laying herself open, by her course of conduct, to the severest kind of criticism. She consorted with women whose characters would not bear investigation, and frequently and often in her apartments she drank and caroused with her at unseasonable hours. Prominent among her male visitors was Jesse T. Hale end of Lenden boulevard, a youth of not more than 21, while my wife is 32. I've suspected that for a long time he's been in the habit of calling on her, and last week I determined to watch his movements and secure some convincing proof that my wife is not the persecuted angel she has represented herself to be. I guess I've got him dead to rights now. Come."

The quartet hurried back to the house and entered by the way of the front door. Without waiting to knock for admittance, Gillam, after having summoned his father and another as witnesses, burst the door open and rushed into the room, followed by the officer and his friends. They claim to have seen enough to warrant Gillam in bringing a suit for divorce. The irate husband flew at young Halstead, and, before his friends or the officer could interfere, Halstead had received an unmerciful beating. Gillam then gave him over to the officer and the surprise party accompanied him to the station house in the town hall, where counter charges were made and both men were locked up. Justice Curran yesterday held Gillam in $300 for examination on a charge of assault and battery and discharged Halstead from custody, advising the wronged husband to seek redress in a higher court.

The scene of the midnight circus is near that of the famous Hurbie-Vaughn mock marriage case, which brought Flatbush into prominence two years ago. This last mentioned case was recalled yesterday when Counselor G. H. Liegret, who represented the plaintiff, took preliminary steps to secure the balance of his counsel fee, which has never, he says, been liquidated.

Horrible Headache!

It is awful to have headache, whether you are lawyer, preacher, grocer, postman, housekeeper, school-teacher or any other creature—if your head aches badly you hate to have to work. Mr. H. M. Wroton, Graham, S. C., was troubled with severe headaches, and tried many things which his friends told him would cure the affliction. All in vain till he took Brown's Iron Bitters. He writes: "I found great relief from its use." It also cures dyspepsia, weakness, indigestion, etc.

BUY Dozier-Weyl's Royal Snowflakes.

A RIDING SCHOOL.

The Plan of the St. Louis Light Cavalry to Utilize Their Horses.

For various reasons the local riding schools of the past have not been successfully conducted. Taking all these reasons into consideration, the St. Louis Light Cavalry Company have established a riding school at the Armory which they think will steer clear of the shoals in which previous riding schools have been wrecked. The cavalry company have found it a very expensive matter to keep horses for no other purpose than to use in drill, and the riding school is the result of their plans to put the horses to use while not in service with the company. The entire company are to be responsible for the school, and are pledged to see that it will be carried on safely and successfully. They have engaged a riding-master of note, Mr. O. H. Le Roy, formerly of the French army and later of Draper & Hall's Riding Academy, Boston, as instructor, and his gentleman is already at work forming classes. Handsome dressing rooms have been fitted up on the ground floor of the Armory, and from present appearance it is safe to say that the cavalry company are giving the city a riding school that will equal any in the country. In addition to the riding master, competent grooms have been engaged. There is a possibility that St. Louis ladies will now achieve distinction as equestriennes.

The Black Mikado

being presented by Thatcher, Primrose and West's Company at the Olympic creates roars of laughter. The whole performance is of great strength, and is drawing large audiences at every performance.

RAILROAD NEWS.

Gen. Johnston's a Scheme to Refund the Debt of the Pacific Railways.

WASHINGTON, D. C., November 17.—The report of Gen. Joseph E. Johnston, Commissioner of Railroads, has been in the hands of Secretary Lamar for some days. Gen. Johnston, it is said, favors a scheme to refund the debt of the Pacific Railways upon the general plan of either the Hoar bill or the bill reported at the last Congress from the Senate Judiciary Committee

WHO IS BARON DE LORME?

The Chinese Minister sure knows. Nothing whatever of Baron de Lorme, who is in New York negotiating for the construction of railroads in China, and he considered it very remarkable that any one should come to this country on such a mission without bringing at least a letter of introduction to him.

Louisville & Evansville Bondholders.

BOSTON, November 17.—An adjourned meeting of bondholders of the Louisville, Evansville and St. Louis Railway was held here yesterday to hear the report of a committee previously appointed to consider plans for the foreclosure of mortgage and reorganization by the company. It was found that the committee, in its report, had overlooked the fact that back coupons would take precedence over the mortgage, and additional time to consider this fact was granted.

SUIT AGAINST THE BOSTON AND ALBANY.

The Commonwealth of Massachusetts, which holds something over $8,000,000 worth of the securities of the Boston and Albany Railroad, began suit against that corporation yesterday, alleging that it had discriminated against the State by neglecting to pay dividends on the stock held by the State, while private stockholders received dividends; that the railway company had unjustly distributed 17,588 shares of stock to its private stockholders. An order is asked declaring these shares void.

BUY Dozier-Weyl's Royal Snowflakes.

DO YOU LIKE

GOOD BREAD?

VIENNA MODEL THOROUGH-BRED TRADE MARK J.S. CHOUTEAU JR. & CO. ST. LOUIS BAKERS' EXTRA

See that this Label is on Every Loaf You Buy.

Marriage and death notices will be inserted at the rate of twenty-five cents for three lines.

DIED.

MASSIE—November 15, of diphtheria, MAUDE, aged 3 years and 2 months, youngest daughter of Captain W. P. and Pauline Massie.

DALY—On Monday, November 16, 1885, at 9 o'clock p. m., DENNIS DALY, aged 78 years.

The funeral will take place Wednesday, 18th inst., at 8 o'clock a. m., from the family residence, No. 1434 N. Sixteenth street, to St. Lawrence O'Toole's Church, thence to Calvary Cemetery. Friends of the family are invited to attend.

GHIO—At his residence, No. 1025 N. Grand avenue, on Monday, November 16, at 5 p. m., JOHN B. GHIO, in the 59th year of his age.

Funeral from St. Alphonsus' (Rock) Church on Thursday at 9:30 a. m., thence to Calvary Cemetery. Friends of the family are invited to attend. No flowers.

211 Market St. 211

The ONLY PLACE in this city to buy elegant readymade

SALOON FIXTURES

Billiard and Pool Tables,

The Brunswick-Balke-Collender Co.,

211 Market Street.

Mistake no mistake in the location.

DO YOU WANT A STOVE?

If so, don't delay, but buy it now, before the great rush comes. We are making prompt deliveries of Stoves at present, but may be unable to do so when the settled cold weather arrives. Before purchasing don't fail to see the

WESTMINSTER!

THE BEST HEATING STOVE IN AMERICA.

SIMMONS HARDWARE CO.

DIAMOND BUYERS!

An Opportunity That Seldom Occurs!

The undersigned has determined to give up business, will leave this country about January next, and as no reasonable offer will be refused for any of my goods, consisting of a large stock of elegant

Diamond Jewelry and Gold Watches

Those who intend buying goods of that description should not lose this chance. Connoisseurs and experts invited. Also dealers in the above goods.

John Lipshut,

317 North Fourth St., St. Louis,

Formerly Spyer's Diamond Parlor.

HOLMAN'S LIVER PADS

Cure *Malaria, Indigestion, Biliousness, Sick-Headache, Weak Stomach, Sick Headache, Weak Kidneys, Prevent Consumption and Dyspepsia, Promote Appetite, Arrest Shortness, Smallpox and all Fevers.*

Price Regular Pad $5.00

If not obtainable at your Druggists, send 1 note to

HOLMAN LIVER PAD CO.,

P. O. Box 959. 309 Washington St., New York.

MITCHELL FURNITURE CO.,

607 NORTH FOURTH STREET.

We have put in a complete line of new styles and designs of Furniture, and guarantee our work first-class and Prices the Lowest in the city.

AMUSEMENTS.

SECOND TERM OF MR. XAUPI'S

Academy of Dancing, Waltzing and Personal Deportment

GARRISON HALL,

Easton and Leonard avenues, commences FRIDAY, November 20, at 7 p. m. Ladies' and gentlemen's class same night at 8.

BROADWAY & TREYNER'S

Palace Museum,

North Sixth Street, near Franklin Av.

JAMES A. BARNES . . . Sole Manager.

KRAO, THE APE CHILD.

KRAO, THE MONKEY GIRL.

TEN CENTS. ONE LITTLE DIME. TEN CENTS

Admits to Museum, Menagerie and Theatre.

Crescent Rink,

Olive west of Compton av.

To-night and during the week.

JACKSON HYNES COMBINATION,

The largest west of the Rocky Mountains.

Popular prices.

AMUSEMENTS.

PICKWICK THEATER.

PANSY TEA PARTY,

Given by the Y. W. A. for the benefit of the building fund of the

WOMEN'S TRAINING SCHOOL,

Which was to have been held at the Exposition Hall, has been changed to the Pickwick

THURSDAY and FRIDAY, Nov 19 and 20, 1885. Doors open at 6:30 p. m. Musical and Literary Recitations. Price 25c. No Tickets sold at the door.

Grand Exposition Skating Academy,

EXPOSITION BUILDING.

SESSIONS RESUMED.

Ladies' Classes a special feature mornings, 10 to 12.

Afternoon Sessions, 2 to 5.

Evening Sessions, 7 to 10:30.

Professor's Band in daily attendance. A corps of gentlemanly experts to assist beginners.

Experienced skaters always present and attend.

PRICES.

Day Admission 25 cents. Evening 35 cents. Box Admission (season) $5. Season Ticket $3.

AMUSEMENTS.

OLYMPIC.

To-night and during the week—Wednesday and Saturday Matinees.

The Same Old Story—Crowded Houses—Delighted Audiences.

THATCHER, PRIMROSE and WEST'S

MINSTRELS!

NOTE—Wednesday Matinee Prices, 25c and 50c. Sunday, November 22—W. J. SCANLAN in BRAINS BALLADS.

POPE'S ALL WEEK. Matinees Wednesday and Saturday. A HOWLING SUCCESS! **A TIN SOLDIER** By Chas. H. Hoyt. A Bright, Crisp Satire. Wednesday Matinee Admissions 25c, 35c and 50c. November 23—Madison Square Theater Co. in The Private Secretary.

GRAND OPERA HOUSE.

The New York Thalia Opera Co.

Under the management of Mr. O. AMBERG.

TO-NIGHT.....BOCCACCIO
Wednesday.....BLACK HUSSAR
Thursday.....FLEDERMAUS
Friday.....MANON
Saturday Matinee.....BEGGAR STUDENT
Saturday Night.....BOCCACCIO

PEOPLE'S THEATER.

TO-NIGHT, all week, matinees Wednesday, Saturday and Sunday, the Grand Spectacular Drama,

LOST,

With Mr. Dore Davidson and Miss Ramie Austen in the leading roles. Sunday Night, November 22—Hallen and Hart's First Prize Idyls.

CASINO— ADMISSION 20c and 30c.

LIDA GARDNER'S

Female Mastodon Minstrels.

Matinee Sunday, Tuesday, Thursday and Saturday.

STANDARD THEATER.

MATINEE TO-DAY AT 2 P. M.

"Remember our popular prices."

To-night:

The TWO-JOHNS COMEDY COMPANY

Matinee Tuesday, Wednesday, Thursday, Saturday and Sunday.

Next Week—"Miss Alice Harrison."

SIEGE OF PARIS.

POPULAR PRICES.

Admission 25c. Children 15c.

Open 10 a. m. to 10 p. m. Sundays included.

STAR RINK,

Nineteenth and Pine Streets.

TO-NIGHT—Two-mile Race.

Walter Lord, the 15-year-old racing wonder, in Barry Wallace, Thurgar-Perry, and trick skating by Barry brothers of Springfield (Ill.) polo team. Wednesday, Thursday and Friday—Polo, Springfield vs. Stars. Saturday—Championship 5-mile race: Eaton of Illinois vs. Sinclair of St. Louis.

SECOND TERM OF MR. XAUPI'S

Academy of Dancing, Waltzing and Personal Deportment, 2337 OLIVE STREET.

Will commence Tuesday, November 24, at 4 p. m. Ladies' and gentlemen's class same night at 8.

LODGE NOTICES.

ATTENTION KNIGHTS! Members of Germania Lodge, K. of P., hereby notified to attend Tuesday evening. Business of importance and visit of Supreme Chancellor and the Major-General, commanding uniform rank. Work in the second degree. Visiting Knights cordially invited. Hall 1317 Franklin av. By order of C. J. BERNARDO, C. C.
H. H. FRANKLIN, K. of R. and S. 138

STELLA COUNCIL, No. 14, Legion of Honor, meets 1st and 3d Wednesday at Union Mail, corner Broadway and Benton st. All members of the order are fraternally invited.
A. W. SMITH, Chancellor,
C. H. PELLET, Recorder. 43

SITUATIONS WANTED—MALE.

Bookkeepers.

WANTED—A thorough accountant, with A 1 references as to integrity and ability, desires a permanent position. References: The Manager of the Post-Dispatch and a large number of our best citizens. Ad. P 82, this office. 39

The Trades.

WANTED—By a machinist and draughtsman of 8 years experience, a permanent situation, with some good manufacturing company; accustomed to making estimates, and at present in charge of a job shop; best of references. Ad M 86, this office. 39

WANTED—By an Englishman, a situation as jobbing bricklayer in home or factory repairs; used to setting boilers and all kinds of fire work. Ad W. B., 1317 Biddle st., St. Louis, Mo. 43

Miscellaneous.

WANTED—Situation by a young German to do any kind of work. Ad. R 42, this office. 143

WANTED—A sober young man would like a steady place. 2711 Lucky st. 143

WANTED—Situation by a young colored man to do horse or dining-room work. F. A., 1317 Morgan st.

WANTED—Situation by a first-class show-card writer. K 41, this office. 143

WANTED—A sharp German youth aged about 18, one who has had considerable experience in the grocery business and is acquainted in the city. Ad. O 41, this office. 143

WANTED—Situation by man and wife to do any respectable work in country or city. Address 2107 Lucas av. 143

HELP WANTED—MALE.

Clerks and Salesmen.

Bryant & Stratton's

BUSINESS, SHORT-HAND and ENGLISH TRAINING SCHOOL, corner Broadway and Market st., St. Louis, Mo. This school has the largest attendance of any Business College in the United States, and it is the only one in St. Louis conducting office work an d banking departments for the benefit of students. Send for circulars. 54

Coachmen and Drivers.

WANTED—A young man of steady habits to take care of horses and buggy, and to make himself generally useful around the house. Apply McLean, 525 N. Main st. 39

The Trades.

WANTED—A first-class man, who understands painting and glazing thoroughly, can find steady employment by applying to Modjeska & Cornelius, 214 N. 7th st.

WANTED—Shoemakers—Two lasters on ladies' kid shoes. Ronan Bros., 1126 N. 3d st. 38

Boys.

WANTED—Good boy at R. Heuckler & Son's, 512 Elm st. 161

WANTED—An office boy; German preferred. Call between 9 and 1 at 1401 Washington av. 161

Miscellaneous.

WANTED—A man to tend fires and do chores about house. 1601 Washington av. 162

WANTED—Man and women for housework, at 3 N. 6th st., 2d stairs. 162

WANTED—Man with $100 cash to take charge of lodging-house; German preferred. Call at 1534 Morgan st. 162

WANTED—First-class dairy hand. Ap. at once to Walton Avenue and Narrow Gauge Railroad. 62

SITUATIONS WANTED—FEMALE.

Stenographers.

Stenographers need not sob, Advertising finds a job.

Dressmakers and Seamstresses.

WANTED—A respectable lady wishes situation sewing can do any kind of sewing or general housework. Call immediately at 2708 Sheridan av. 146

A FIRST-CLASS dressmaker would like a few more ladies to work for at their homes. 2331 Olive st.

WANTED—By a first-class dressmaker late of New York, sewing in families; terms reasonable; perfect fit. Ad. F 42, this office. 146

WANTED—Dressmaking and plain sewing. Ap. 3600 Manchester road. 146

Housekeepers.

WANTED—A good German widow wants a place as housekeeper in a small family. 616 Chouteau av.

General Housework.

STOVE REPAIRS!

For every stove or range made in the United States, to be had at A. G. Brauer's, 219 Locust st. 48

WANTED—A good German girl wants a place for housework in a good family. Call Monday at 1949 Sullivan av. 148

WANTED—Good German girl wants a place for housework or plain cooking; no washing or ironing. 616 Chouteau av. 146

WANTED—Situation to do general housework in a small family. 2608 LaSalle st. 48

WANTED—A young girl wishes a place to assist with light housework; ref. Call at 1081 Silby place. 148

WANTED—A good girl wishes a situation to do housework or general housework; is a steady respectable girl willing to work. Call at 838 Prospect av. up stairs. 148

WANTED—A good woman wants a place for general housework and is willing to make herself useful in anything. 614 Carr st. 148

WANTED—Situation; a respectable German girl wishes general housework in private family. Apply at 1421 N. 12th st. 48

WANTED—By two girls, situations; one to do housework or general housework in a small family; the other for housework or nursing. Apply 2836 Biddle st., down stairs, front, all for 2 days. 148

WANTED—Situation to do housework or general house work; no objection to care of children; is also good seamstress; ref. given. Call at 815 N. 11th st

WANTED—By widow, situation to do housework in a small family; city or country. 1207 N. (new) 17th st. 148

WANTED—A German girl wants a places at housework. Apply at 1907 Cass av., in the rear. 148

WANTED—A good German country girl wants a situation for general housework. Inquire 1513 Blair av.

WANTED—Situation by good girl to do general housework. 3000 Market st. 148

Cooks.

WANTED—Situation as cook in nice family by a first-class colored woman. Address Flora Sherman, 2918 Wash st. 149

WANTED—A situation as good experienced cook, washer and ironer; good ref. 1904 St. Charles st. 149

WANTED—Situation to cook, wash and iron in a small family. Eighth and Marion, Home of the Conception. 149

WANTED—A reliable woman desires a situation in a private family as cook; good washer and ironer. 1313 N. 13th st., up stairs in the rear. 149

Nurses.

WANTED—Situation by a young girl as nurse in a first-class family. Call or ad. 3304 N. 18th st. 150

WANTED—A situation as nurse or to assist in housework. Ad. 1019 N. 11th st. 150

Laundresses.

Girls who wash or cook or iron Should advertise and get the hirin'.

General Housework.

WANTED—Situation to do washing and ironing by the day, at home or otherwise; best of refs. Ad. 2717 N. 8th. 151

WANTED—Situation by a first-class colored woman to take washing home or go out by the day. Ad. 2026½ Carr st., up stairs. 151

Miscellaneous.

WANTED—Situation by a neat, reliable girl with first-class refs. as parlor maid, willing to attend to half-grown children or lady and sew. 1403 Lafayette av.

WANTED—Two neat German girls with situation as cook and house girl. Ad. L 41, this office. 151

HELP WANTED—FEMALE.

Housekeepers.

WANTED—Attractive young housekeeper; widow preferred. Ad. P 41, this office. 165

General Housework.

WANTED—At 3629 Cook av., a strong girl for general housework. 166

WANTED—A servant girl for general housework, cooking, washing and ironing at 23 S. Compton av.

WANTED—A girl 17 or 18 years of age for general housework at 920 N. 5th st. 166

WANTED—A girl for general housework in small family. Call at 2267 Clark av. 166

WANTED—Girl for housework. 1005½ Pine st. 166

WANTED—A girl for general housework. Apply at 3206 Chestnut st. 166

WANTED A good German girl for general housework; must wash and iron well. 3516 Laclede av.

Laundresses.

WANTED—A good strong wash-woman at Queen City Steam Laundry, 1216 Olive st. 167

Cooks.

WANTED—Colored woman to cook and iron. 1117 Chestnut st. 168

WANTED—One first-class German girl to cook, wash and iron; ref. req. 3809 Market st. 168

WANTED—Two girls, cook and house-girl; no washing or ironing. 3414 Washington av. 168

WANTED—Good cook, 921 Pine st. 168

Dressmakers and Seamstresses.

WANTED—A seamstress who understands cutting and making ladies' underwear. Ap. 2911 Chouteau av. Mrs. Margaret Fitzgerald. 169

Nurses.

WANTED—A lady to take entire charge of a three-months-old baby. Address with terms D 41, this office. 170

WANTED—A girl to take care of children and do light housework. Ap. 901 Gratiot st. 170

Miscellaneous.

WANTED—A first-class dining-room girl, Hotel Glenmore, 15th and Olive sts. 171

WANTED—2 German girls, one for housework and one to cook, wash and iron. 1197 S. 12th st., 4 171

WANTED—Lady agents who wish to canvass for a line of Ladies' and Children's furnishing goods that sell in every house at 100 per cent. profit, should address, with stamp, E. H. Campbell & Co., 434 W. Randolph st., Chicago, Ill.

WANTED—Ladies to work for us at their own homes, $7 to $10 per week can be quietly made. No photo. painting; no canvassing. For full particulars, please address, at once, Crescent Art Co., 19 Central st., Boston, Mass., Box 5170.

PERSONALS.

Advertisements under the head of "Personal" are received subject to revision or rejection entirely. The money paid for rejected advertisements will be refunded when address is given, or by calling at this office with ticket. All personals not of a business nature ten cents a line.

PERSONAL—Jenns: Meet me to-morrow sure at 3 p. m. Jane. 41

PERSONAL—A young widow, brunette, would like the acquaintance of a gentleman of means; none but true gentleman need answer. S 42, this office. 41

PERSONAL—A widow of 30 wishes the friendship of an honorable gentleman of means; none under 35 need answer. A 42, this office. 41

PERSONAL—An honorable young gentleman wishes to correspond with an intelligent young lady. Ad. G 42, this office. 41

PERSONAL—A young stranger in city wants the acquaintance of a gentleman friend. Address C 42, this office. 41

PERSONAL—Nashpoo! Come to the house, must see you. Yum Yum 41

PERSONAL—Gent that sent boy after lady Saturday eve and she was out please call. 41

PERSONAL—S. L.: Letter received too late. Will be at place appointed on Wednesday at 5 o'clock in the afternoon sharp. 41

PERSONAL—Working girl wishes some honorable business gentleman to assist her. Address K 42, this office. 41

PERSONAL—If the lady who sat in corner of Olive st. car last evening about half past seven and partially recognized gent who got off at 9th st. desires an acquaintance please address J 42, this office. 41

PERSONAL—Wanted—A lady correspondent by a gentleman; object fun. Address look box 248 Anthony, Kansas. 41

PERSONAL—Rebecca L. Ady, M. D., 1422 Olive st., electric magnetic hand baths. See Personal Sundries. 3

PERSONAL—See what you can get for $3; 12 cabinet or 9 panels, 3 boudoirs or one large size photograph suitables for 10x12 frame. A. G. Swett & Co., Photographers, 1406 Franklin av.

PERSONAL—Jennie: Meet me Friday, November 20, about 2 p. m.; write me at old address. George.

PERSONAL—Madame Moore Sisters give new treatments: massages; luxurious baths. 1216 Pine st. w1

PERSONAL—Lallie D: Write and make new engagement. Usher.

PERSONAL—Cosby Restaurant, 809 Olive st., opposite Custom House. Dinner 25 cents: oysters, New Orleans, 25 cents per doz., any style. Open day and night.

LOST AND FOUND.

LOST—Sunday, a brown-white setter pup, about 6 months old, left eye blue-brown, had a leather collar. Liberal reward will be paid if returned to n. w. corner Russell and Compton avs. 130

LOST — Newfoundland bitch: answers name of Bell; $5 reward if returned to n. e. cor. of 6th and Clark av. w30

STORAGE.

STORAGE—Clean, cheap, dry, free from vermin and fire-proof: household goods packed and shipped. estimates given. Brandon & Co., 1018 Franklin av. 81

STORAGE—Furniture, etc.; clean and safe; gas our rates. 1005 Olive st. R. U. Leonori, jr., & Co. 81

BEST storage for furniture; clean, dry and rooms at rates Brolaski & Voorhis, 111 N. 6th st. 79

FURNITURE, pianos, etc., stored; money advanced on same; packing and shipping a specialty; moving with care. C. F. Betts, 308 N. 8th st. 81

PERSONAL SUNDRIES.

PERSONAL—Rebecca L. Ady, M. D., 1422 Olive st., treats with magnetism, electricity and baths, medicated and vapor, for ladies and gentlemen. Marvelous is the relief found by many of my baths; hence patients have preference of male or female assistants. 74

B. SABINE'S Matrimonial Agency, 813 N. 16th st., bet. Morgan and Franklin av. 74

MRS. ROSINE SABINE, the great fortune-teller, gives advice in matters of business, love and matrimony; she unites friends and lovers in nine days, causes speedy marriage, recovers stolen, mislaid and buried property, and cures drunkenness in one week. 813 N. 16th st. 74

MRS. HECK, experienced and skillful midwife, removed to No. 3641 Easton av. 74

TAPE WORM.

DR. A. W. RAMEY, specialist in treatment of tape worm. Head guaranteed or no pay. Thousands of references. Office, 4th and Olive sts., Pope's Building.

CAST-OFF clothing bought by N. Barnett, 319 Locust st. Send postal card. 74

PERSONAL—Note the fact that I am making crayons and pastel portraits at lower rates, and in better style than was ever possible before; my patrons should give their orders before the autumn rush commences. J. A. SCHOLTEN. 920 and 922 Olive st. 74

SELL your cast-off clothing to N. Jacobs. Address postal card, 318 Locust st. 74

BUSINESS FOR SALE.

FOR SALE—Confectionery, News Depot, Oyster Parlor and Cigar store, in a No. 1 locality; long established with family rooms adjoining; will sell at a bargain as the owner has other business; fixtures all as good as new. Ad. S 41, this office. 14

FOR SALE—Printing office and stationery store. C 85, this office. 4

FOR SALE—A No. 1 small route on P.-D. Ad. A 13, this office. 4

FOR SALE—MISCELLANEOUS.

On Time Payments.

I will furnish your house with furniture, stoves and car pets cheaper than any other house in St. Louis. Call and be convinced. Henry Walker, 208 N. 12th st. a5

FOR SALE—A Charter Oak 6 hole range; also one 5-foot sh w case. Call at 116 S. 6th st. 15

FOR SALE—Nickel plated Boss base heater soft coal stove; cheap. No. 1120 2d Carondelet av. 15

FOR SALE—Magnificent patent household articles. Call and see. 809 Benton st. s47

HEATING stoves, cooking stoves and base burners at cost. 4-Shaw, 1417 Franklin av. 5

On Time Payments,

At cash prices: no charges, no interest; everything to furnish a room, house or hotel. People's Furniture, Carpet and Stove Co., 210 and 212 N. 7th st., near Olive.

COAL MARKET—Hall's, 2137 Morgan st., 10 bu., $1, direct from cars, 2 bus more than coal yards can give. Send postal. m5

DIRECTIONS for making and operating a home-made incubator sent postpaid for 25 cents. The Poultry Monthly postpaid 12 cts. Howard Scott, 1232 Franklin av.

FOR SALE—2801 Caroline st., near Park av., 2 elegant hard coal base burners. Call for two days. 15

FOR SALE—Gentleman's gold watch and chain, Elgin movement; price $40; need of money. B 41, this office. 5

FOR SALE—Coal, 10 bushels for $1; 21 bushels for $2; at T. F. Carroll, 2021 Franklin av.; send postal. m5

FOR SALE—Tricycle, cheap. Inquire 1442, this office. w5

HEATING stoves, cooking stoves and base burners at cost. 4-shaw, 1417 Franklin av. 5

Spectacles To Suit All Eyes

from $1 up. Solid gold spectacles sold for cash or on time payments; eyes tested with the finest test room in St. Louis. Store open from 7 a. m. to 9 p. m. Send postal. S. S. Drefus, 1736 Franklin av. 5

PARROTS, African and South American singing birds, imported English pugs and pet poodles. A. Bohne, Taxidermist, 312 N. 6th st.

FOR SALE—One good fire-proof safe, 31 inches high, 20 inches wide, $25. 5

FOR SALE—Nice bed-room suit including set of springs, $23; a so, some chairs. Ap. 2307 Market st., up stairs.

CHEAPEST clothing in the city. Dunn's loan office, 514 Franklin av. 5

HEATING stoves, cooking stoves and base burners at cost. 4-Shaw, 1417 Franklin av. 5

FOR trunks, mirrors, wringers and fluters go to Dunn's loan office, 512 Franklin av. 5

ALL SORTS.

The St. Louis Mutual House Building Co. 513 Walnut St, Loans large and small amounts and builds houses on city real estate. Payments monthly. Terms greatly reduced. 32

Chas. T. Fitzpatrick,

Commission Merchant and Dealer in Butter, Cheese, Eggs, Poultry, Game, etc. Orders by mail or telephone promptly attended to. Depot 923 N. 4th st., corner of Franklin av. Telephone No. 3,147. 32

LESSONS—In lustre arascene painting, art needlework, paper flowers and strawberries. Studio 906 Olive st. Mondays, Wednesdays and Fridays. Residence 2325 Randolph st. Mrs. L. A. Macdonald. s32

MONEY TO LOAN on jewelry, guns, pistols, clothing, furs, trunks, valises and all goods of value, in sums from $1 to $10,000; low rate of interest. S. Van Raalte, 12 and 14 S. 4th st. 32

A THOUSAND chromo cards, envelopes or bill heads for 50 cents. Howard Scott, printer, 1232 Franklin av.

HIGHEST cash price paid for grass; cast-off clothing. Call or address D. A. Pareira, 614 Morgan. 32

FARMS FOR SALE.

$80 Will buy a snug farm 85½ miles from county seat; log house, 15 acres in timber, 5 acres cleared; good spring water; 40 rods for fruit, vegetables, poultry and sheep; $4 per acre. Endose stamp.
R. BORAM,
a29 Fredericktown, Mo.

WANTED—PARTNERS.

WANTED—Partner: $3 to $500 cash, to join me in buying stock goods; 250 per cent can be made on the investment in 90 days; reference given and required. Ad H 42, this office. a25

WANTED—Partner in retail grocery business near the city; must have experience and $300 cash. Address M 42, this office. 123

WANTED—TO EXCHANGE.

FOR EXCHANGE—An old-established (8 years), pleasant, strictly cash business; best location in St. Louis; has made large amount of money and now doing large, profitable daily cash trade; value $6,000; will exchange for city real estate or farm; possibly for stock of merchandise suitable for country trade. Submit propositions to L. F., P. O. box 565, and if entertained will appoint interview. 34

EDUCATIONAL.

WANTED—Young geat 24 years of age wishes to give French lessons in return of English lessons. Ad. 504 Clark av. 129

BARNES & HAYWARD'S Business College, 210 and 212 N. 4th st. Thorough instruction in bookkeeping, arithmetic, telegraphing, shorthand, etc. Open day and night. 27

MARTIN'S Shorthand and Type-writing College, 613 and 620 Olive st., established 1876. Trial free. 29

MISCELLANEOUS WANTS.

Rats is never yelled at those Who in our "Wants" their wants disclose.

WANTED—To rent a desk for 2 months; will buy it if I need it longer. Ad. G 42, this office. w5

CLOTHES wringers repaired at half the old price. Erie Wringer Co., 1309 Franklin av. 26

FINANCIAL.

HOUSES BUILT on city real estate by payments, at cash prices
P. H. GOSS,
1016½ N. Sixth st.

A GENTLEMAN wishing to invest some surplus funds will loan $25 and upwards on household furniture and other security. Parties wishing advances will be treated fairly and can secure loans on satisfactory terms. Call at 1015 Morgan st. 31

MONEY TO LOAN on jewelry, guns, pistols, clothing, furs, valises and all goods of value, in sums from $1 to $10,000; low rate of interest. S. Van Raalte, 12 and 14 S. 4th st. 31

$25 TO $300 loaned on furniture, pianos, etc., without removal; also on horses and wagons; weekly payments taken and interest reduced in proportion; lowest rates; no commission. F. W. Peters & Co., 701 Pine st. m31

FURNITURE LOANS.

$25 and upwards to loan on furniture at residence without removal; lowest rates; business strictly confidential. C. F. Betts, 308 N. 8th st. 31

MONEY LOANED—On furniture in residence; business confidential; no charge for making loan. Brolaski & Voorhis, 111 N. 6th st. 32

LOANS made on furniture in residence, city real estate and all good securities, on fair and reasonable terms; no commission charged. Any amount advanced and loans completed in a few hours. Room 5, 806 Olive st.

MONEY TO LOAN.

$10,000, $10,000, $10,000, $8,000, $4,000, $2,500 on city and county real estate; 6 per cent. JOHN LADY,
31 203½ Olive st.

MUSICAL.

PIANOS.

Call and see the best piano in the world. Made by former foreman of Steinway's factory.

KOERBER'S,

1103 OLIVE ST.

GEO. FOSTER & CO.,

1630 OLIVE STREET,

Dealers in George Steck & Co.'s, Vose & Sons', Kroeger & Sen's and C. H. Stone's pianos. All instruments guaranteed and sold on easy monthly payments. 27

FOR SALE—Seven-octave piano, best make; cheap, on account of leaving the city; n. w. cor. of 9th and Autumn. 127

FOR RENT—ROOMS.

1 S. SIXTEENTH ST.—Two nice front rooms on third floor $8; water on the floor. Apply on premises. 14

7 S. TWENTY-FIRST ST.—Nicely furnished room for rent. s13

104 S. NINTH ST.—2 front rooms, 1 fur., 1 unfur.; unfur. $5 per month. s13

121 N. SEVENTH ST.—Southwest cor. Pine—Nicely furnished room; gas and fire. s13

123 S. FOURTEENTH ST.—A furnished room and kitchen; all the conveniences for light housekeeping. s13

206 S. SIXTEENTH ST.—Rooms furnished for housekeeping; also single gents. s13

327 S. EWING AV.—2d story front room or parlor, furnished for gentlemen, or 2 rooms for light housekeeping. s13

504 MARKET ST.—Three nicely furnished rooms for rent; $5, $10 and $12 a month. s13

705 PINE ST.—Nice, large furnished front room and also hall room, ch ap. s13

806 OLIVE ST.—Front, furnished, at $8 and $10 per month; also a room-mate wanted. s13

826 S. EIGHTH ST.—One nicely furnished front room, without board. s13

917 PARK AV.—Elegant suite of rooms; lower floor; new house; rent reasonable. 13

1027 GRATIAN ST.—Two rooms, 2d story, in private family, furnished or unfurnished, for light housekeeping. w13

1112 ARMSTRONG AV.—2 nice rooms, with large front yard. 3d floor; $10 per month. s13

1120 CHOUTEAU AV.—Two large unfur. rooms, 2d floor; also, furnished room for light housekeeping. s13

1131 LEONARD AV.—Large unfurnished room; private family; references req. s13

1310 OLIVE ST.—Opposite Exposition—Furnished rooms with use of piano, $2 and $3 per week. s13

1410 S. ELEVENTH ST.—One nicely furnished front room $6; one unfurnished room for two. s13

1416 PAPIN ST.—Two unfurnished rooms: inquires on 2d floor. s13

1417 CHOUTE U AV.—A handsome rooms, wash stand, bath, etc., heated by furnace.

1424 MORGAN ST.—Two parlors, one fur. for sleeping apartments, other unfur.; suit light housekeeping. s13

1424 MORGAN ST.—Medium-sized well fur, 2d story front room, stove and wardrobe: $7 per month. s13

1426 LUCAS PLACE—A few rooms for rent. s13

1500 OLIVE ST.—Second, third and fourth story front rooms, large or small; prices $5 to $25.

1505 CHESTNUT ST.—Furnished rooms en suit or separate; furnished for light housekeeping.

1513 WASHINGTON AV.—Nicely furnished rooms front room: so. ex.; fire and gas; for 3 or 4 gents; terms, $5 each. s13

1627 WASHINGTON AV.—Pleasant fur. rooms; all conveniences; also light airy basement; 3 rooms. s13

1712 DOLMAN ST.—Two or three unfurnished rooms second-story of six-room house, with all conveniences, near La Salle Park. s17

1722 WASHINGTON AV.—Newly furnished; large, high grounds; next to University. s13

1752 SECOND CARONDELET AV.—3 large rooms and basement.

1918 SULLIVAN AV.—Four rooms, 2d floor; rent cheap to small family; water, etc. s13

2007 N. NINTH ST.—3 or 6 rooms with all modern improvements. Apply at 519 Franklin av. 113

2012 OLIVE ST.—Nicely furnished front room for gentlemen only. s13

2120 OLIVE ST.—1 or 2 elegant rooms, suitable for gentleman, or gentleman and wife. s13

2218 FRANKLIN AV.—Nicely furnished 3d-story front room; for two gents. s13

2307 WASHINGTON AV.—Pleasant fur. rooms. s13

2608 WASH ST.—Furnished rooms for rent: cable cars pass. s13

FOR RENT—Clemens' flats, n. e. cor. 11th and Howard sts., suite of 4 rooms on either 1st or 2d floor, in good order, at $16 per month; water, etc., free.
S. BERGMAN,
8 CORBETT, 110 N. 8th st.

FOR RENT—Four rooms: rent $15; with hall, gas and water, situated on the S. E. cor. of Elliott's av. and Mill st. Inquire next door. m13

WANTED—A lady room mate; one who is agreeable and employed in business; ref. ex. Ad. D 42, this office. s13

FOR RENT—Nice furnished room for couple. Address O 42, this office. m13

FOR RENT—Three large rooms at 1712 N. Leffingwell av.; house new; water in kitchen and basement; rent $15. f13

FOR RENT—DWELLINGS.

1810 BENTON ST.—Six-room brick; hall, gas and water; cistern; in desirable party. 614

FOR RENT—In South St. Louis, a large brick residence, containing 9 rooms, large hall in center; carriage house, etc; rent $30; also several 6 and 8 room houses in good neighborhood; convenient to steam and street cars. Apply to H. M. Hammel, 6714 S. Broadway, Kraus st. station. 14

FOR RENT—3716 Stoddard st., one desirable six-room house in convenience; newly painted. Apply at Strauss, photographer, for key, 1345 Franklin av. 114

FOR RENT—2918 Lucas av., 10-room, stone front. Apply to S. Simmons, 620 Chestnut st. 14

FURNISHED HOUSES TO LET.

Furnished houses you can get If you advertise; you bet.

SUBURBAN PROPERTY FOR RENT

FOR RENT—Will rent my house in Cabanne place, furnished, for 6 months to responsible party, very cheap. W. A. Rule, Third National Bank. w16

TO LET—FOR BUSINESS PURPOSES

FOR RENT.

No. 1216 North Broadway, near Broadway Market, 2nd and 3rd floors, containing six rooms; good location for a boarding house; rent only $25.

MEAGHER & NAGLE,

204 N. Eighth Street.

FOR RENT—Hall, for secret, literary, social, church and other societies, new and handsomely fitted up; price $15 per quarter. Inquire of Edwards, 207 N. 11th st. a17

FOR RENT—10-cember 1, stable room for two horses and two vehicles; dry and good ventilation. Apply at 1021 N. Compton av. s13

FOR RENT—A fine office on Third st., well lighted, ventilated and furnished. Ap. to W. H. Beckold 219 Pine st. 17

BOARDING.

1225 ST. CHARLES ST.—Nicely furnished front rooms, with or without board. s18

1520 LUCAS PLACE—Handsome large and small room with board. a13

1718 OLIVE ST.—Large handsomely furnished room with board; suitable for 2 or 3 gentlemen. s18

1735 WASH ST.—Furnished rooms with or without board for gentlemen. s18

1808 OLIVE ST.—Newly fur. room, with or without board. w13

2643 LUCAS AV.—Second story front or rear room with board for two gentlemen; terms reasonable. 18

2739 MORGAN ST.—4 connecting rooms with board, for gents. s18

2904 PINE ST.—Large, handsomely furnished 2d story front room, with board; French cuisine; late dinner. 118

FOR RENT—Upper floor, room in North St. Louis, with board. Ad. 12-28, this office. 116

WANTED—Family to take part of house with me and board in the western part of city; parties to furnish their own rooms. For particulars address E 41, this office.

FOR RENT—1406 Lucas place, elegant rooms with first class board. 112

HORSES AND VEHICLES.

For Sale.

FOR SALE—Two wheel cart for paper or hunting use, at 2217 Montgomery st. 127

PROFESSIONAL.

DR. J. L. FITZPORTER—Office No. 327 S. 7th st., and 206 S. 16th st. Female complaints a specialty. 34

REMOVALS.

REMOVAL.

OFFICE JEFFERSON INSURANCE CO.,
ST. LOUIS, November 12, 1885.

The Jefferson Insurance Company has removed its office to the northwest corner of 7th and Market streets, (Free Masons Hall), ground floor.

Friends and patrons are cordially invited to honor the Company with their visit at the new location.

Respectfully,
C. R. FRITSCH,
Secretary.

Telephone No. 788.

The Germania Fire Insurance Company of New York is represented in same office by
C. R. FRITSCH,
Local Manager.

35

IMP'D CITY PROPERTY FOR SALE.

Real Estate Investments.

Dwellings at Bargains!

SEND FOR

Real Estate Price Current.

FISHER & CO.,

714 Chestnut St.

WANTED—Situation as housekeeper by refined lady of 26; please call during the day. Mrs. Smith, 413 S. Fourth st., 2d floor, room 2. 47

Rats are now what the people build; Advertisers keep theirs filled.

CITY REAL ESTATE FOR SALE.

FOR SALE—1427 and 1429 new 23d st., new 6-room brick house; marble mantels, front and back entrances to 24 story, front, side and back yards and stable, one-half block south of Cass av. Price $3,100 each. Sold on easy terms. Apply to D. R. HAYNES & CO.,
211 N. 8th st.

DOCTOR WHITTIER

617 St. Charles St., St. Louis, Mo.

A regular graduate of two Medical Colleges, has been longer engaged in the special treatment of Chronic, Nervous and Blood Diseases than any other Physician in St. Louis, as his papers show, which are framed in his office.

Nervous Prostration, Debility, Mental and Physical Weakness; Mercurial and other Affections of Throat, Skin or Bones, Blood Poisoning, Old Sores and Ulcers, are treated with unparalleled success, on latest scientific principles, Safely, Privately.

Diseases Arising from Indiscretion, Excess, Exposure or Indulgence, which produce some of the following effects: nervousness, debility, dimness of sight and defective memory, pimples on the face, physical decay, aversion to the society of females, confusion of ideas, etc., rendering Marriage improper or unhappy, are permanently cured. Medicines sent everywhere by mail or express in sealed envelope, free to any address. Consultation at office or by mail free. Curable cases guaranteed. Charges low.

A Positive Written Guarantee given in every curable case. Medicine sent everywhere by mail or express.

MARRIAGE GUIDE,

200 PAGES, FINE PLATES, elegant cloth and gilt binding, sent to any address on receipt of 25 cents. A wonderful pen picture, true to life; articles on the following subjects: who may marry, who not, why; manhood, womanhood, physiology of love, single blessedness, married happiness, physiology of reproduction and many more. Those married or contemplating marriage should read it. Popular edition, same, paper cover, 50c. Address as above or Box Whittier, St. Louis, Mo.

DR. CLARKE

NO CURE! NO FEE!! ESTABLISHED 1851. ST. LOUIS, MO. Locust St.

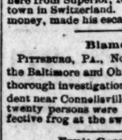

Treats with the greatest success

ALL PRIVATE, NERVOUS AND CHRONIC DISEASES

A written guarantee of cure given in every case undertaken. All consultations FREE and SACRED. Dr. Clarke's Celebrated Book and Writings (plain envelope two stamps), P. B. CLARKE, M. D., 811 Locust st., St. Louis, Mo.

A SMALL AFFAIR.

The Cattlemen's Convention at Chicago—Veterinary Surgeons' Convention.

CHICAGO, November 17.—About one hundred cattlemen assembled this morning at the Sherman House. Before they assembled they spent an hour or two standing in groups about the corridors of the hotel, talking cattle. It was a national convention of the Cattle growers of the country, assembled under the auspices of the National Cattle Growers' Association. The object of the convention, which is the third of a series of similar annual meetings of stockmen, was to discuss the interests of the cattle industry. Delegates were present from all the organizations of breeders of fancy stock, dairymen, ranchmen and stockmen of every state and territory. The convention was called to order at 10:30 by D. W. Smith of Bates, Ill., president of the National Cattle Growers Association.

VETERINARY SURGEONS' CONVENTION.

The veterinary surgeons and representatives of the Veterinary Associations in a number of states and territories are holding a convention in this city Prominent among those present were noticed Dr Salmon, Chief of the Bureau of Animal Industry of Washington; Dr. Pearce of the Illinois State Association; Dr. Hopkins, veterinarian of Wyoming, and Dr. L. McLean of the American Veterinary College of New York. The object of the convention is to take into consideration contagious diseases to which animals are subject, and to require discussion on

THE PATHOLOGY OF THE HOG CHOLERA,

Texas fever, contagious pleuro-pneumonia and glanders; to ascertain the best means to control or eradicate contagious diseases; also to adopt a uniform code to take the place of the conflicting sanitary regulations of the different States which will do away with the obstructions to commerce. Dr. Hopkins this morning presented a report on quarantine stations and the routine work done on the arrival of affected cattle at the Canadian stations. The Doctor contended that the quarantine stations were a farce as they now are, their rules were not lived up to, and should be done away with. After hearing Doctor Hopkins' report the Convention adjourned till this evening.

QUIT BUSINESS.

The First National Bank of Plankinton, Dak., Goes into Voluntary Liquidation.

DOVER, N. H., November 17.—The First National Bank of Plankinton, Dak., of which Robert W Welch of this city is president, has gone into voluntary liquidation. The depositors and stockholders will be paid in full. The cause is over-expansion by town and county authorities. A large amount of the stock is held here.

Robbed His Room-Mate.

By Telegraph to the POST-DISPATCH.

ST. JOSEPH, Mo., November 17.—Charles Strachle robbed his room-mate, S. Dietrich, of $220 this morning at the Occidental Hotel. Both men came here from Superior, Neb., and were from the same town in Switzerland. The thief, after taking the money, made his escape and is now in Kansas.

Blame the Switch.

PITTSBURG, PA., November 17.—The officials of the Baltimore and Ohio Railroad Company, after a thorough investigation, have decided that the accident near Connellsville, last Thursday, in which twenty persons were injured, was caused by a defective frog at the switch.

Fruit Growers' Convention.

By Telegraph to the POST-DISPATCH.

CAIRO, ILL., November 17.—The fruit growers of Illinois, Missouri, Kentucky and Tennessee are holding a convention here to-day with a good representation present. The citizens will give them a reception to-night at the Opera House.

THE CIVIL COURTS.

Breezy Argument To-Day in the Wilson Case Against the Seligmans.

The Controversy as to Ownership of 'Frisco Stock—An Announcement From the Court of Appeals—Letter From Judge Henry—A Surface-Track Damage Suit — Doctor Stevens' Answer in the Contempt Case—Matters in Litigation.

Mr. Bosford, of Kansas City, and John O'Day, with whom was James O. Broadhead, had a little legal sparring this morning before Judge Dillon in the Wilson case against the Seligmans and the Frisco Railroad Company. The Court was asked in behalf of the defendants to order a commission for the taking of depositions in New York with interrogatories to be submitted to the Court. The controversy relates to the 'Frisco stock standing in the name of the Sell mans upon which the ex-sheriff levied and sold to satisfy the Wilson execution against the Seligmans as stockholders of the Memphis, Carthage and Northwestern road. The Seligmans contend that prior to the levy their 'Frisco stock had passed to other parties in this country and abroad in the ordinary course of business. Mr. Bosford, appearing for Mr. Wilson, objected to interrogatories, and said that he had been called to New York twice to take depositions at the instance of the defendants and was willing to go again to-night if the other side desired it, but he objected to the form proposed; that of interrogatories.

James O. Broadhead—We paid your expenses for one trip.

Mr. Bosford—That is so.

John O'Day—The gentleman is fostering a cankering worm in his bosom touching these depositions. The 'Frisco Railroad Company has never called him to New York in the matter. Depositions are being taken now at Amsterdam and various cities in Europe with reference to the ownership of the stock.

Mr. Bosford—I care not how many depositions are being taken of Seligman's clerks at Amsterdam or any other foreign place, but I do wish the opportunity of examining some witnesses in New York who will be called upon by the Seligmans.

Judge Dillon said that he did not know, at the moment, whether the Court's power in the matter was imperatory or discretionary. He would hear counsel later in the day.

The Court of Appeals.

The remaining cases on the dockets of the St. Louis Court of Appeals will be set commencing Tuesday, January 5, 1886, eight cases each day, three days of the week—Tuesday, Wednesday and Thursday. In consideration of the fact that these cases are nearly all from civil suits outside the city, the Court announced to-day that if necessary to compare the work of each week's docket the Court would call cases and hear arguments on Friday and Saturday of each week, contrary to the usual custom.

No Appellate Jurisdiction.

Judge Rombauer of the Court of Appeals to-day received a letter from Judge Henry of the Supreme Court in reply to a question as to a ruling of the Court. Judge Henry says: "We have recently held in a case transferred from the Kansas City Court of Appeals, that no town, village or city, other than the City of St. Louis, has a political subdivision of the State, and the mere fact that one of them is a party to the suit gives this Court no appellate jurisdiction of the case."

Surface Track Damages.

The trial of the $25,000 damage suit, John F. Dahlstrom against the Iron Mountain and Southern Railway Company, commenced to-day before a jury in Judge Horner's Court. The plaintiff alleges that he was permanently injured on the 4th of April, 1884, while attempting to cross the tracks of the company on Main street and Chouteau avenue. He states in support of his claim that the train in question was running at a great rate of speed, that it was not provided with conductors or guards to warn pedestrians on the public thoroughfare of the danger of an approaching train, and that no alarm bell was rung.

The company's trains, it is alleged by plaintiff, obstructed the thoroughfare that night for a great length of time, and crowds of pedestrians desiring to cross the tracks had to dodge between the cars at great risk to life and limb. The plaintiff lost one limb and his left arm. R. C. Lee and Newton Crane appear in his behalf, and Mr. Pike represents the company.

The Stevens Contempt Case.

Dr. Stevens, superintendent of the Insane Asylum, filed his return or answer to-day in Judge Lupke's court to the citation for contempt for refusing service of a writ upon one of the patients in the case of Schulze against Steffen. Dr.

reside at each table, and as every
militaire, Captain Bull, who is
expects all guests to be prompt
ll to table. Vocal and instrumenta
tations will be given on the stage
being served, and in the interval
Postlewaite's band will furnish
ch.
ent is of the same nature as the
proved so great a success last
ng ladies in waiting will wear
s, hence, the soubrquet, "Pansy
have been drilling under
of Captain Bull. The
literary features will be
auditorium by the following
Judge, Miss Lillie Larkins, Mrs.
Mr. Otto Bollman and Mr. A.
Mrs. Minnie Newingt n-Goodwin
y, Jacz, soprano soloists; Mr.
barytone; Mr W. Beaumont
Sandsley, Mr. Thomas C. Gunning
ell and Miss Lilie Pierce will fa-
with recitations.

1818
alnut or cherry marble top side-
BURRELL, COMSTOCK & Co.

IGHT ON COCKRELL.

d Effort to Keep Him Out of the Senate.

tates Senatorship continues to be
g topic of interest and discussion
les. In a crowd of anti-Cockrellites
last night the combination men-
ST-DISPATCH several days since as
ined to defeat that Senator's re-
nerally conceded to be a strong
of gentlemen of prominence from
s of the State were present, and
mous in their statements that the
o Cockrell was rapidly
and taking definite shape.
ance are daily becoming
h in their opinions, and, having been
nted in the Senatorial appointments
feel that they cannot depend upon
future, and Thoroughman, Sher-
will receive their support in the next
bly. The general opinion prevailed
crowd that the plan of action for
ll campaign had been determined
perations are undoubtedly going on
e combination in every part of the

the nature of the plans are cannot
ed that Cockrell's
ger lies in a multiplicity
s. His friends argue that
o-day than any other man in the
there is no single man who can
e scattered opposition in such a
eat him. From developments in
past it would seem that the Sena-
entertain a similar opinion. The
ee such strong candidates as
SHERWOOD AND THOROUGHMAN
eak the best chords in different
either been selected, or are in the
ge coincidence, to fight Cockrell.
od is particularly strong in the South-
ghman is very strong in the south-
s' friends claim that he can carry the
s from the entire district north
ouri River. If those gentlemen
their supporters claim for them and
s of the sections mentioned, then
ral free votes left for Cockrell. Mr.
prominent politician of Charleston,
the Laclede last night. To a Post-
rter this morning, in a conversation
strship, he said: "I have spoken to a
minent and influential citizens in my
thern) of the State, of late, who say
for Cockrell, and will work against
election. There is some disappoint-
satisfaction over the appointments
ough the senator, and then,
great number of
Cockrell as an ordinary
and do not think him entitled to a
the friends. They think he
s a wa..on maker, aged 40 years and was
by Louis Lapenschieb for the past
e years. He was a good workman, but
had been drinking heavily and neglecting
to such an extent that the foreman had
on that he might be discharged. He had
in.

OUR NEIGHBORS.

Interest and Gossip From the Adjacent Towns.

respondence of the POST-DISPATCH.

aries, Mo., November 17.—Mr. J. T.
in of St. Louis was visiting friends here
—Mrs. Peter St. Cin of Portage, Mo., is
of Mrs. E. Lefaivre.—Mr. Thomas
St. Louis was visiting relatives at this
unday.—Judge F. W. Gatzweiler and
Miss Bertha returned Saturday from St.
here they were guests of Mr. Edward
l family.—Mr. Peter Devine of St. Louis
ng friends here Sunday.—Miss Laura
St. Louis was the guest of Mrs. M. Rice
—Mrs. O Buswell of Troy, Mo., is visiting
this place.——Mr. Joe Temple has re-
from Chester, Ill.——Mr. John Mason of
ill., was visiting friends here yesterday.

Second District Police Court.

White had thirty-eight cases this morning,
disposed of as follows: Philip Lock, 4
who disturbed the peace by beating his
fined $25; Susan Smithfield, Charles
and Edward Clark were fined $5, $10 and
spectively, for disturbing the peace; John
passing, $30; Louis Brown, same offense,
Trimbe, driving over a paved sidewalk,
Arthur Davis, lounging, $10.

The Grand Lodge, A. F. A.

rand Lodge of Missouri, American Pro-
sociation, convenes in annual session in
at Fourteenth and Franklin avenue, at 9
-morrow morning. The order is myste-
dicial, and is composed of German Free-
It is quite a wealthy institution.

F. W. GUERIN, PHOTOGRAPHER,
Twelfth and Washington Av.
Highest prize awarded at National Photographic Exhibition, Cincinnati, 1884, and medal awarded at the World's Exposition, Paris, 1878. Special attention paid to Crayon and Paste work.

We Defy Competition!
And court investigation. Our celebrated 50c Tea, both black and green, will compare favorably with tea sold elsewhere at 80c per pound.
RELIANCE TEA COMPANY,
615 Franklin av.
Cheapest house in St. Louis.

THORP'S Oyster House, 512 Pine street, serves oysters raw, stewed, fried, pan roast, 25 cents per dozen. Families supplied with bulk or cans. Shell oysters and clams, 25 cents per dozen.

CITY NEWS.

Don't forget to leave your measure this week for a new suit at D. Crawford & Co.'s new tailoring department. You can get such a selection of new imported suitings as will open your eyes, and you will find the prices so far below those you have been in the habit of paying as will be a most agreeable surprise to you.

Her complexion is like her name. Why? She uses Pozzoni's Complexion Powder, and is a lily. For sale by all druggists and fancy goods dealers.

DR. E. C. Chase,
26 Olive street. Set of teeth, $3.

PRIVATE matters skillfully treated, and medicine furnished. Dr. Dinsbeer, 814 Pine street.

DR. WHITTIER, 617 St. Charles street, cures diseases of indiscretion, excesses, indulgencies. Call or write.

TELEGRAPHIC BREVITIES.

The Oregon Legislature began to ballot to-day for United States Senator.

The steamer Sidonian, of the Anchor Line, long overdue, has reached port safely.

The Servian telegraph offices refuse to take any matter from the foreign correspondents.

Vesuvius is keeping in line with the Balkan states by getting into a state of eruption.

All the Europeans are still detained in Mandalay, where a massacre may occur at any time.

Eight of the ten miners killed in the Bull Domingo mine at Silver Cliff, Col., were buried yesterday.

The Supreme Court of Ohio has declared the prison parole law of the State unconstitutional.

Roumania has protested against the fortification of the city of Widin, on the Danube, in Bulgaria.

Several pieces of slate fell from the roof of a coal bank at Pomeroy, Ohio, on the bodies of five men. Two were rescued alive.

It is said that with the close of work on the Canadian Pacific line 7,000 Chinamen have crossed the line and come into the States.

Mrs. Jane F. Tillman of Jessup, Ga., who was shot by a negro at that place last Saturday while fleeing from him died yesterday.

Lord and Lady Mayo, of England, while spending their honeymoon, were thrown from their carriage, the bride being fatally injured.

Prince Alexander started yesterday to take active command of the Bulgarian s, who have assumed the offensive and entered Servian territory.

Deputy Marshal H. W. Rogers was assassinated at Harlan Court House, Ky., yesterday by some unknown party, who fired through a window at him.

A beautiful Scotch heiress with $400,000, eloped with her guardian's steward, a married man with six children. They fled to Ireland, but were captured.

Miss Della Richardson slipped from her saddle on her wedding reception near Cedarville, Kan., yesterday, and her foot catching in the stirrup was dragged by her frightened pony until life became extinct.

Charles W. Nibley, a young Mormon, was examined yesterday at Salt Lake, on a charge of unlawful cohabitation. He is high up in his church, and the prosecution is the theme of interest in the Territory.

From Staffordshire, England, comes the rather improbable story that a prominent citizen, who stood high in society and the church, was captured while attempting to burglarize his neighbor's residence.

James J. Holland, the Texan who killed William Davis while the latter was working the "sawdust" game on him, was arraigned in New York yesterday, but the case was put off until this trial was postponed till the 25th inst., with the probability of a further postponement at that time.

The German press are divided in their opinions of the speech from the Pacific coast. Some states and Russia will be involved, the Cologne Gazette is sure it means the expulsion of the Turk from Europe, while the Post propheseies that Gladstone will use force of intervention as a means to upset the Conservatives.

A Servian lieutenant-colonel was killed in the battle of Kisl . the first account of which was published in yesterday's Post-Dispatch. King Milan commanded 42,000 men. The Porte thinks Servia did wrong in not securing its consent before going to war. The Balkan conference is supposed to have had its last sitting yesterday.

BOYS' CLOTHING MADE TO ORDER
MILLS & AVERILL.

Parents and guardians of boys will find that a MADE TO ORDER suit for their boy is cheaper than a ready made suit. The first will give its value in style and durability, while the ready made garments will do neither. By patronizing our Boys' Custom Department you have selections from fabrics the clothing dealers can not get. Our prices are low considering the value we offer. We will be pleased to give prices and show goods even if no sale is made.

Trustee.

CITY NEWS.

Rev. Thomas Hu hes, S. J., lectured at the St. Louis University last evening on "The Human Skull."

The Society of Homeopathic Physicians met last evening at the Linde l Hotel. Mrs. M. B. Pearman read a paper on "Chronic Metritis."

A female infant was found, last evening, in the hallway at 329 Chestnut street, wrapped in a dark piece of calico. It was sent to St. Ann's Asylum.

The Academy of Science met last evening at the Washington University. Mr. H. A. Wheeler delivered a discourse about the San Rafael swell in Castle Valley, Utah.

Mr. John Curtis, in alighting from a Broadway car on the corner of Clinton street and Broadway, last evening, was struck by the snaft of a passing wagon and seriously injured.

James Sharp, who was arrested here a few days ago, was taken to Chicago, where he is wanted for grand larceny, last evening. A requisition had to be procured before Sharp would go.

John Scheffman quarreled with Julius Wagner, the barkeeper at Buchanen's saloon, on Macklin avenue and the Manchester road, last evening, and was badly beaten. The barkeeper was arrested.

Mr. and Mrs. Caugran, who reside on Broadway near Sidney street, were thrown from their buggy last evening by their horse taking fright, and Mrs. Caugran sustained injuries likely to result fatal.

F. O. Lange, who keeps a saloon at 329 S. Fourteenth street, quarreled with his barkeeper last evening and was struck over the head by the latter with a piece of iron and seriously injured. The barkeeper, whose name is Henry Kautelman, has not been arrested.

An inquest was held late yesterday afternoon on the body of Joseph Phillips, who was shot and killed Saturday night by Private Policeman Fitzgerald. The jury returned a verdict that the shooting was perfectly justifiable, and Fitzgerald was released from custody.

William Gillice, a soldier at the Barracks, who was stabbed in several places by a man named Henry Rodgers, on Sunday a week ago, died last night of his injuries. He was 19 years of age and came from New York. Gillice's funeral took place this afternoon, his remains being interred in the National Cemetery. Rodgers is still at large.

Edward Farley was arrested by Officer Fox last night while endeavoring to sell a valuable necklace to a woman at Etta Mason's house, 517 Clark avenue, for much less than it was worth. When Farley was searched at the Four Courts four brass rings, three studs and fifty keys of all sizes were found in his pockets. He is supposed to have stolen the necklace, and was held on suspicion.

For Bronchial, Asthmatic, and Pulmonary Complaints, "Brown's Bronchial Troches" manifest remarkable curative properties. Sold only in boxes.

Budweiser Beer.
Selected Wines, Cigars, etc. First-class Restaurant attached, Sixth and Locust.

BUY Dozier-Weyl's Royal Snowflakes.

LABOR AND LABORERS.

Items of Interest to the Employer and the Employe.

Preparations for the Inauguration of the Eight-Hour Movement in May—A New Move by the Municipal Authorities of Liverpool—Wages in America and On the Continent.

The A. T. Stewart estate pays its laborers 90 cents a day.

A rather difficult boycotting is on trial against the Fifth Avenue Hotel of New York.

California trades-unionists meet November 26 to devise means to scare the Chinese away.

Orders for fifty-five locomotives have been placed within a few days in Pennsylvania, New Jersey and New York.

The Western cities and towns are still afflicted with a surplus of laborers. Hundreds keep flocking thither to take their chances.

Providence unionists have put on a fresh coat of war paint and are after the Journal, which has been boycotted in a smoldering way for five years.

Speakers representing the extreme wing of the labor movement are appealing to the stone walls of Cincinnati to rise in mutiny against the oppression of King Capital.

Numerous manufacturers of cotton, wool, boots, shoes and metals in New England say that freer foreign trade would be a godsend to the industries of New England.

Coal-owners will be interested in knowing that a short distance telephone is in a successful operation without electricity in the Warrior Run Colliery, Pa. It can be used without royalty.

The movement among manufacturers toward weekly wages payments is gaining ground. The "Appleton plan" allows operatives to draw about as they make, but insures settlements once a month.

Activity is reported in several Southern cities. For instance, printers, carpenters and bricklayers in Richmond are busy. The protest of the Knights against building the new City Hall by contract was ignored.

Massachusetts manufacturers have been called upon to reply to 193 inquiries concerning labor matters by the Labor Bureau. So far 25,000 blanks have been sent out. Refusals to answer any one point will be followed by a fine of $45.

The New England cobblers are agitating for better pay. Manufacturers recognize an upward tendency in hides and leather, and if this is followed by an advance in wages it will affect prices for spring goods materially. In other industries there are indications of firmer prices.

The Cincinnati Knights have a beautiful hall. In Missouri a State Co-operative Association is to be formed, and will buy land. The land-buying idea has not yet struck the Knights, but when it does a movement will be inaugurated which will light up their future pathway like an electric light.

Central Labor Unions are gaining in membership and power, and are serving purposes which could never be attained under isolated organizations. These centers are expanding, and are laying the foundations for important changes in the future. A request from such a source now commands respect, if not acquiescence. They will soon establish separate statistical bureaus.

There is an unnecessary commotion over the probability of a strike of anthracite coal miners. Several things are to happen first: Organization is to be completed, funds are not on hand, cheap labor is an obstacle, the present supply of coal is sufficient, the reasonableness of employers has not been appealed to nor their sense of justice tested. Besides, the miners themselves do not favor organization except as a last resort.

The printers are organizing in many towns and cities. Applications for charters are quite numerous. Some people are agitating to make boycotting a penal offense. New York pays much more rapidly in trades-union members than any other large city. After to-morrow the wages of New York engineers are to be $18 a week for third-class chauffeurs; second-class, $21; first-class, proudly $24.

A St. Louis sawmaker booked an order the other day for 1,000 cross-cut saws. Another manufacturer received 640 feet of soft steel for springs for a new Lacome bridge across the Niagara River will cost $1,250,000. Immense macaine shops are to be erected at Wheeling. Large manufactory orders have been placed since November 1 in Pennsylvania. Bridge works are sold up for from two to four months.

Two thousand Chinamen have already reached Eastern cities from the Pacific coast. Other thousands are urged to "Go East" by their Chinese managers, under the assurances of punctuality welcome. There are thousands who would rather encounter the terrors of persecution there for the liberty promised them in the East. The labor organizations are already discussing this danger, even though just now it is no larger than usual.

The Liverpool municipal authorities have embarked in the building trade to show private individuals what can be and ought to be done. Rents yield 5½ per cent on cost, and unless private enterprise takes hold the city will continue until the poor are properly housed. Municipal authorities in other cities are interested in the scheme, and several deputations have been sent to inspect the dwellings and examine into the system.

David A. Wells proves from Massachusetts figures that wages decided 25 per cent in Massachusetts between 1878 and 1883, while in Great Britain they advanced 5 per cent. The New York Times assures that wages in America are one-half higher than in England and three-fourths higher than on the Continent, measured in money, but measured in produce they are less than in either country. Hence manufacturers in many localities assert that so far as the labor question is concerned they can compete with foreign makers.

Eight-hour agitation meetings are being held all over the country. From this out special interest is to be worked up in the manufacturing districts next May. The fear with most workers is that eight hours instead of ten means lower wages. The argument with employers is fewer hours means more demand for labor, and higher wages must be the natural result. The wage-workers answer that if they refuse to work ten hours others will be found who will, and that an artificial stimulus might be given to foreign overworked and underpaid labor. They further argue that the failure of the movement might discourage trades-union efforts.

Labor organization is gaining ground in the Southern States, largely because of the efforts of Northern mechanics who have gone South. Texas is named. District Assembly 78 covers the State. The cotton-growers are coming in; the membership is large; new assemblies are forming every week. The Knights stand out boldly against every form of violence and to do peaceable measures in all their inner workings. Employers imagine freq uently that detectives can expose schemes of contemplated violence, but every effo ts this kind (and there have been not a few) has failed, because there is nothing of an illegal character considered or tolerated under the Order.

Ten thousand wage-workers, it is estimated, are thrown out of employment every year by improvements in machinery. The expansion of machinery, of course, in turn re-employs most if not all of this labor, and, so far as labor statistics go to show, leaves the wage-worker in better condition each succeeding decade. There is a turning point in this question of increasing production without corresponding increasing consumption. Every year brings us nearer to it. A more equitable distribution will become a commercial necessity in a short time, in order that capital, machinery and producing capacity may be profitably employed, to say nothing of the question of justice to labor.

JOHN KINZIE, No. 455 W. Fifty-seventh street, New York, suffered with inflammation of the ear, which was very much swollen and so painful that he did not sleep for three nights. Everything was done for him without avail. He took Ripans Tabules, which acted powerfully, pains ceased and swelling greatly reduced—took six pills the two following nights and was well

The T., F. & W. Minstrels
are at the Olympic this week, playing to large and fashionable audiences, and giving the greatest satisfaction. As this is the only engagement of the company here this season, the opportunity should be embraced by all lovers of negro minstrelsy.

KILLED HER HUSBAND.

Moved in His Coffin—Switchmen on a Strike—Illinois Items.

CHICAGO, November 17.—Mrs. Mary Parker was arrested last evening, on suspicion of having caused the death of her husband. It is alleged that she wounded him in the head with a pair of scissors. The body of Azzaro, one of the Italian murderers executed on Saturday, changed position in the coffin. Life was extinct, however, when the lid was removed. The veterinary surgeons of the Country and State Sanitary boards are represented at a meeting here to discuss legislation for eradicating diseases of animals.

DECATUR, November 17.—The annual school of instruction for county superintendents of schools met yesterday afternoon.

STAUNTON, November 17.—A fire during the night destroyed the residence of Mrs. M. Chapman, an aged lady, who was carried out in her nightrobe.

CENTRALIA, November 17.—A wild man was discovered in the woods near Omega. He was sent to the Salem Poor House.

SPRINGFIELD, November 17.—Peter Modern was convicted last night for attempting to murder Johanna Townsman last September, and he was sentenced to two years in the Penitentiary.

NAMEOKI, November 17.—The trial of Samuel Emmert, for the murder of a colored harvester, commenced to-day. The harvester had spoken to Emmert's wife and in a fit of jealousy Emmert murdered him.

EDWARDSVILLE, November 17.—The trial of Lemuel Welsh, a colored man, for the murder of Albert Williams at Rock Fork, commenced last evening. The evidence was chiefly circumstantial.

CARBONDALE, November 17.—James M. Rophie of St. Louis was killed last evening, by falling under a freight train.

LIQUID BREAD, the new pure malt extract, fills a long felt want for an absolutely pure article. A delightful beverage and health-giving tonic combined. Try it. Grocers and druggists keep it.

BUY Dozier-Weyl's Royal Snowflakes.

HARD AT WORK.

Burglars, Sneak-Thieves and Queer-Shovers Reaping a Harvest.

Sunday night burglars enterpd James Quinlin's slaughter-house on the corner of Garfield avenue and Sarah street and stole eight hides valued at $40.

An unknown man about 40 years of age, and of medium size and dark complexion, tried to pass two counterfeit silver dollars at John Linsman's saloon on Virginia avenue, but was detected and warned from the premises and started north at a rapid gait, disappearing from view before the police, who were notified of the occurrence could find him.

Two bottles of whisky and $5 in silver were stolen from Gus Hoobler's saloon on the corner of McNair avenue and Victor street, yesterday morning.

Monday night the ticket office of the Iron Mountain railroad at the Docks Station, Carondelet, was entered by burglars, who stole $2 50 in money and $1 worth of tickets.

Yesterday afternoon a thief went through John Bollman's vest, which he had hung on a fence while he was working in a cellar on Arsenal street, opposite Benton Park, and stole his silver watch.

A sneak thief stole $5 from the servant's room in Mrs. Boyd's residence at 3803 Delmar avenue.

Monday night burglars entered the new addition to Carroll School, on Tenth and Carroll streets, and stole a quantity of carpenters' tools belonging to C. Hamlpe.

Dr. Robie of 1502 Olive street was victimized by a sneak thief yesterday afternoon, who stole his chinchilla overcoat and kid gloves.

GONE to whisky district of Kentucky, John Howard, of Garrison avenue and Olive street.

WHEAT.

The Amount of the Crop in Ohio, Michigan, Indiana, Illinois, Kansas and Missouri.

TOLEDO, OHIO, November 17.—Messrs. C. A. King & Co. of this city have received eight hundred crop reports from Ohio, Michigan, Indiana, Illinois, Kansas and Missouri, during the past five days. The wheat area sown this fall will not equal the amount sown last fall. Indiana, Michigan and Ohio report a small increase, while Missouri, Kansas and and Illinois show an increase. The present is not an obstacle, the average of yesterday's reports sufficient, the reasonableness of employers has not been appealed to nor their sense of justice tested. Besides, the miners themselves do not favor organization except as a last resort.

The printers are organizing in many towns and cities. Applications for charters are quite numerous. Some people are agitating to make boycotting a penal offense. New York pays much more rapidly in trades-union members than any other large city. After to-morrow the wages of New York engineers are to be $18 a week for third-class chauffeurs; second-class, $21; first-class, proudly $24.

IF YOU ARE TROUBLED WITH COLD FEET
SEE BRANDT'S STOCK OF FLEECE, FELT AND FLANNEL-LINED
FOOTWEAR FOR LADIES, GENTS AND CHILDREN.
Our Ladies' warm lined hand-turn Beaver Cloth Button Boots fit the foot perfect. Our warm lined hand-turn Beaver Cloth FRONT LACE, in medium or high cut, are the favorites for old ladies. They keep the foot warm, yet are perfectly pliable.
Our Fleece-lined Glove Kid Hand-turn Button Boots are the handsomest thing ever put on sale in the way of warm lined footwear. Our stock of German and American Felt shoes and Slippers is larger and better assorted than ever before.
PRICES RANGE FROM 75c to $3.
J. G. BRANDT'S DOUBLE-DECK
RETAIL SHOE HOUSE,
CORNER FIFTH STREET AND CHRISTY AVENUE.

ON THE WING.

It is just about this time that the city sportsman dons his suit of corduroy, grabs up his gun and game bag and starts out to slaughter the innocents—some of them come back loaded with game, ducks, snipe, etc. (purchased on the quiet at Union Market), and the tales they tell about "shooting one bird on the rise and then whirling quick and catching the other just as he was getting in among the trees," is marvelous in the extreme. But it's all in a life time, and the boys are bound to have some fun, if the rope breaks.

WATER-PROOF
Alligator and Grain
BOOTS!
Largest Stock in the West.
Alligator Boots (Tall) Calf Lined $5 00
Alligator Boots (Side) Calf Lined $6 00
Alligator Boots (Wing) Calf Lined $7 00
Grain Boots, for Butchers and Brewers : : $3 up to $6 00
Full line Hearth & Co.'s Imported English Grain HUNTING BOOTS. Best Boot for Sportsmen in the world : : $9 00
Largest stock of Shoes for Gents, Ladies, Boys, Misses and Children in the West.
LOWEST PRICES.
FAMOUS SHOE DEPARTM'T,
BROADWAY AND MORGAN.
Send for Illustrated Catalogue. Country orders promptly filled.

LEAGUE SECRETS.

What Will Be Done at the Annual Meeting in New York.

Buffalo and Providence to Be Dropped From the Roll and Cincinnati and Washington Probably Substituted—Important Changes in the By-Laws and Playing Rules to be Considered—Sporting Sundries.

By Telegraph to the POST-DISPATCH.

NEW YORK, November 17.—This evening the directors of the National League of Professional Base-Ball Clubs will meet at the Fifth Avenue Hotel, and to-morrow the annual meeting of the League will be held at the same place. These meetings are looked forward to with great interest by all who are interested in base-ball. It will be the most important annual meeting held by the League since its organization in 1876. Changes are promised that will surprise even those who consider themselves well informed on the situation. There is no denying that the great amount of special legislation during the past year has developed a crisis that admits of no half-way measures. The League magnates must and will take such action to-morrow as will prevent base-ball falling into disrepute.

To do this they should remove all possible sources of temptations to players by removing the limit rule regarding salaries. As pointed out in Sunday's Post-Dispatch, the present limit men out of nearly 200 without benefiting anybody but four or five clubs, the treasuries of which were fattened last season to a great extent. If the League management will show that they are legislating to promote and uphold honesty in base ball let them adopt measures that will so convince the public. Let them remove the rule that excludes from thirty-two players 30 per cent of their earnings for no other purpose than adding to tne club's gain. If the reduction of those players' salaries benefited other players, there would be more reason in the sense in it, but it does not. If the managers of the clubs of New York, Boston and Chicago, who made a great many thousands of dollars during the past season, desire to help the poorer clubs, they could maintain the salary limit rule and distribute the "star" players among those poor clubs and equalize the playing strength of the teams; but, who imagines they will do so?

The facts are, however, that Day, Spaulding and Soden never were in favor of the limit rule. They have always been willing to pay the highest prices for the best material and have thus secured good teams. But it is the other managers of both League and association, whose forwardness is limited, that forced the obnoxious rule. They continually cried for lower salaries. They obtained

THE SALARY LIMIT RULE,

and what is the result? First the earnings of thirty-two players are reduced on an average of 33 per cent; second, the 33 per cent reduction goes to the treasuries of the clubs that make the most money the past season; third by forcing the salary limit on the richer clubs the poorer organizations forced those richer clubs to protect themselves and pass the twelve men reserve rule. Now what does this argue? That the poor clubs have forced the rich ones to make from $7,000 to $12,000 more next than last season, providing gate receipts are the same, without having for themselves any gain either financially or in playing strength and consequent drawing power as attractions.

Among the matters to be transacted at the meeting will be the amending of certain portions of the constitution and playing rules. President Young has notices of proposed amendments to section 10, article 5, section 1, article 8, section 58 of the constitution, and an addition to playing rule 54. The proposed amendment to section 10, article 5, seems to allow the playing of games on Sunday, where the authorities permit, as in the American Association. There is hardly a chance of the amendment being voted on affirmatively, as the League has ever refused to recognize Sunday games and the section referred to makes forfeiture of membership the penalty for playing Sunday games. Of the passage of the amendment of rule 58 there is more likelihood. By it each club may change what it likes on the home grounds. Thus the St. Louis Club will have the privilege, now accorded only to the Philadelphia team, of charging 25 cents for each person. St. Louis will not support a League team at 50 cents admission when they can witness Association games at half the price. The proposed addition to playing rule 54 will, if passed, be known as article 8, and prescribes as a penalty for a pitcher striking a batsman with a pitched ball that the batsman shall be allowed to go to first base, providing he had used due care in avoiding the pitched ball.

MANAGERS ON THE FIELD.

It is also possible that Harry Wright, of the Philadelphia club, will ask that rule 17 be amended so as to allow the managers of the team to go upon the grounds to coach the men. It is not probable that the amendment will be made.

It is understood that A. J. Spaulding, of Chicago, will advocate the changing of the rules of the "diamond." By the change the distance from the home plate to second base will be decreased ten feet, while the distance from third base to first base will be increased the same number of feet. The pitcher will also be placed five feet further from the home plate. The change is asked in the interest of free batting, which the patrons of a game desire to see. By the proposed change the number of foul balls will be lessened, and it is said the number of safe hits increased. It will be more difficult for a third baseman to throw out a base runner at first base, but will be easier for the catcher to throw out a man at second. The pitcher will be caused to more readily guard first and third bases. The fielders will be caused to cover more territory.

Buffalo, it is said, is certain to drop out if the "Big Four," will be permitted to go to Detroit, and the latter club, in consideration thereof, will vote with the opponents of Providence to oust the representatives of "Little Rhody." Two clubs will be elected to fill the vacancies. Thus far there is no indication as to the cities likely to be elected to League representation, although Washington, Cincinnati and Pittsburg are eligible, and the claims of Washington and Cincinnati, and, if Buffalo is dropped, Pittsburg, will be urged to take its place. It is also rumored that Brooklyn may be selected to fill Buffalo's vacancy, but President Byrne denies wishing to go into the League. It is also known that he aspires to the presidency of the American Association, which will retire its present executive, Denny McKnight, at the annual meeting. The impression prevails in Williamsport that the candidate he wishes to combine the duties of the president and secretary, as N. E. Young does in the League.

Sporting Sundries.

The opening game of the billiard tournament was played last night at the Central Music Hall, George F. Slosson of Chicago, and Maurice Vignaux of Paris, France, being the contestants. In the early part of the game both players were rather nervous, but towards the end of the game some excellent runs were made. The game finally resulted in a victory for Slosson in his thirty-first inning, the score standing Slosson 600, Vigneaux 536. The highest runs were, Slosson 89, 77, 69, Vignaux 76, 70, 106; average, Slosson 19, 11, 66, Vignaux 17, 24, 31. To-night Shaeffer and Vignaux will play together.

Notes.

The two mile race at the Star Rink last night was won by Walter Lord in 9:40.

At the Crescent Rink last night S. G. Whittaker is said to have lowered the rink record for two miles, Sanger Longmore having held it at 5:05¼. Doubts are entertained, however, as to the accuracy of the measurement of the track.

The St. Louis and New York Base-ball Clubs met for the first time yesterday at the New Orleans Exposition Grounds. St. Louis won a handsome victory by a score of 8 to 2. About 2,000 people witnessed the game. The nines meet again on Thursday.

The Star Polo Team will play a series of three match games with the Springfield (Ill.) Polo club at the Star Rink on Wednesday, Thursday and Friday evenings. The Springfields have quite a local reputation, and include among their members some of the best skaters in the West.

SOLID gold watches, all in perfect order, are being sold for about one-half original cost at
HESS & CULBERTSON,
22 N. Fourth street.

Money Saved.

Maguire's 50 cents cough syrup is not a thimbleful like most of the 25 cents preparations so extensively advertised, re quiring from three to six bottles to have any effect, but a good sized bottle of a recognized reliable specific that will cure any ordinary cough or cold. Reader, bear this in mind.

Married in the Morning.

Miss May Banigan, daughter of Mrs. M. L. Banigan and sister of Mrs. Adna Van Wormer, was married this morning to Mr. Michael J. Ryan, a well-known young business man. The ceremony was performed at mass, at St. Xavier's Church, Rev. Father Harts, S. J., officiating. The bride, who is just 18 years of age, looked very pretty in her wedding dress, and was attended by her friend, Miss Allie Tisely, Mr. Sam Nolan being the only groomsman.

READER, if you have any chronic disease of the blood, liver, stomach or kidneys, go with confidence to Dr. C. Maguire, 708 Chestnut street, and he will give you speedy relief.

Died of His Injuries.

Frank Miller died this morning at the City Hospital of injuries received November 13 on the Iron Mountain Railroad about a mile below Carondelet. He was struck by the locomotive of freight train 613, breaking his leg and crushing his chest. His residence was on the corner of Tenth and North Market streets.

Lemain opera glasses $4 to $14; lowest prices ever made on first-class goods, at
HESS & CULBERTSON,
22 N. Fourth st.

A Silver Clause.

NEW YORK, November 17.—The Tribune says: "It was the gossip of the up-town resorts last night that Senator Marble is engaged in drafting a clause on the silver question to be submitted to the President, and if approved by him, to form part of the Presidential message.

The Weaker Sex
are immensely strengthened by the use of Dr. R. V. Pierce's "Favorite Prescription," which cures all female derangements, and gives tone to the system, sold by druggists.

TO-MORROW evening, at 8 o'clock, the Rt. Rev. John J. Keane will deliver a lecture at the small hall of the Exposition Building, the subject being, "The Light of the World." This is one of a series of lectures given under the auspices of the St. Louis Catholic Lecture Bureau.

★ WE'RE DISPLAYING ★
THE - BEST - AND - FINEST
ASSORTMENT OF TAILOR-MADE
SUITS & OVERCOATS
★ IN ST. LOUIS. ★
FINE SILK SCARFS, ONLY 35 CENTS, 3 FOR A DOLLAR.
WORTH DOUBLE THE MONEY.
F. W. HUMPHREY & CO.,
Clothiers, Hatters and Furnishers, Broadway and Pine.
: : Catalogues Mailed Free and Orders Solicited. : :

Heating and Cooking Stoves at a Sacrifice!
Carpets and Furniture at Your Own Price!
All on Easy Monthly Payments.
C. FARNER Stove, Furniture and Carpet Company,
Northwest Corner 14th and Clark Avenue.
Sole agent for the Alligator Cook Stoves. Open Every Evening until 9 o'clock

DISSOLUTION NOTICE.

DISSOLUTION.—The firm of Raboteau & Co., 714 N. Broadway, is dissolved, R. C. Harrison retiring. The business will be continued as before by L. B. Raboteau. Firm name remains unchanged.
November 12, 1885. RABOTEAU & CO.

NOTICE.—I have this day bought the drug store on 9th and Franklin av., formerly owned by R. J. Wilkinson, and beg to invite my friends and the public generally to call on me there.
R. C. HARRISON, P.

JOHN MAGUIRE,
REAL ESTATE AGENT
519 WALNUT ST., BETWEEN FIFTH AND SIXTH.

TO WEAK MEN suffering from the effects of youthful errors, early decay, lost manhood, etc. I will send you a valuable treatise upon the above diseases, also directions for self-cure, free of charge. Address Prof. F. C. FOWLER, Moodus, Conn.

EAST ST. LOUIS.
A Lively Row Over the Safe Burglary
Reward of $1,000.
It Will Probably be Paid to Ex-Chief of Detectives Burke and Jack Sheehan of St. Louis—Burglar Clark Released—Determined Attempt to Rob the Post Office—Notes.

Charles Clark, alias Coleman, the man on whose testimony, supported by corroborative evidence, Tom Duffy and Pat Egan were convicted of robbing the City Clerk's vault and sentenced to two years each in the Penitentiary, was released from custody yesterday evening by order of Judge Snyder, on the application of Mr. Marshal F. McDonald, his attorney. Clark has now been in confinement in the County Jail for over a year, and, taking into consideration the help he gave in convicting Duffy and Egan, the Judge gave it as his opinion that he had already been sufficiently punished for the part he took in the robbery. Now that the case is ended, the City Council will no doubt pay the $1,000 reward offered for the capture and conviction of those who perpetrated the bold robbery, but before the money is paid there is likely to be considerable controversy as to who are the parties that deserve it. There are two claimants; Detective Furlong, and Chief of Detective Burke of St. Louis, who filed his claim with the City Council some time ago, and yesterday Burke, accompanied by Jack Sheehan, who rendered him great assistance in the case, came over to this city and filed his claim with the Council, making at the same time a lengthy statement as to the reasons why he was entitled to it. He says that through his work in the city who first arrested Clark at Springfield, Mo., secured a confession from him, and turned him over to the authorities of this city, he is deserving of the reward offered, as without Clark's aid Duffy and Egan, who were arrested afterwards, could never have been convicted. Burke says further that the reason he did not take any active part in the prosecution is that he was never subpœnaed, but claims that if he had been Duffy and Egan would not have received the light sentence they did. Detective Furlong is also in the city, but from conversations held with him by a reporter some time ago it can be said that he intends to push his claim vigorously. Whether he is more entitled to the reward than any one else the Council now has the matter under consideration, and there is a very strong probability that the reward will be paid to Burke and there will be no row to furlong, for it is alleged against the latter that he only came into the case for the purpose of convicting Sam Soden and Jack Clark, and not until he found it would be impossible to accomplish this did he work to convict those who are now languishing at Chester.

"Cracking" the Post Office.

A bold attempt was made last night to burglarize the Post Office, which is located on the northeast corner of Missouri and Collinsville avenues. The burglars, who were evidently old hands at the business, first broke into John Weigamb's blacksmith shop on Missouri avenue and the Belleville turnpike, and stole a lot of tools with which to do the job. Arriving at the Post Office they went into the rear yard, and bored a hole through the door near the lock with an auger, but finding that this would not enable them to get it open, they bored a hole through one of the shutters of the rear window, and succeeded in raising the latch. They had no trouble in raising the window, which was not bolted and getting into the office without making a noise they at once proceeded to work on the vault in which, as was doubtless known to them, all valuable letters and considerable money is placed. They started to drill a hole in the safe and after succeeding in this and discovering that it did not suit their purposes they bored another, coming made in close proximity to the lock. It must have taken them hours an hour or more to do this work, and after they had completed it, their efforts were not rewarded with success, as the door refused to yield. Becoming tired of this tedious work, and fearing that if they blew open the lock the explosion would awaken a portion living next door, they broke off the handle of the door with a hammer and also the handle of the combination, but finding the door would not yield still, they made their escape, leaving the tools when they had stolen from Weigamb on the floor. When the news spread this morning there was a considerable excitement, and a large and curious crowd gathered around the Post Office corners. Mr. Weigamb, who, when he opened his shop, discovered that it had been robbed, was on his way down town to report at police headquarters, when he saw the crowd around the Post Office, and going in, identified the tools on the floor as belonging to him. Mrs. Horn, whose husband keeps a saloon next door, and whose family reside up stairs, heard the hammering, but thought it was somebody outside on the street and did not think it worth while to awaken her husband. There is no clew to the burglars.

Sorry When He Was Sober.

Edward Willis, an eng

SEVEN AGES OF MAN, REVISED EDITION BY FAMOUS!

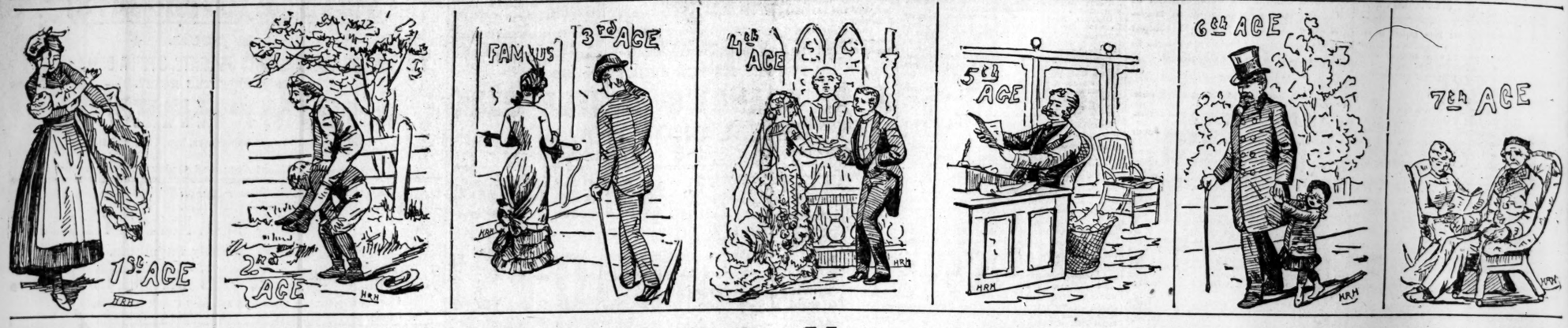

"All the World's a Stage, and all the Men and Women Merely Players."

At first, the modern infant enters on this active scene of turmoil—old mother earth--and with terrific yells, "doth burst asunder the ambient air" and disarrange the tidy cap of comely nurse; and then, the school boy, forgetful of the brilliant future awaiting him as Senator or President, becomes intent upon leap-frog, a most health-giving game, but death on clothes; and then the present day swell, arrayed in faultless Nineteenth Century garb, forgetful of his ancestors who wore with becoming grace doublet and rapier, and with tinkling guitar awoke the echoes of midnight under "my lady's window.' This modern youth raises his Derby and essays to mash ye ladie faire, when, conquered by the winsome smiles of ye faire maid, who erstwhile gazed in Famous' windows, he plucketh up heart and seeketh the frowning presence of "papa," who, after a searching examination into the young man's pedigree and finances, says "yes." The surpliced minister, then, with solemn air, pronounces the trembling couple man and wife--so ends the fourth age of man's history. And then, with the ripening of maturer years, comes the speculative fever and the blandishments of the Stock Exchange meshes in the venturesome business man who, with varying fortunes, watches the ticker, and bulls and bears the market with a keen eye to the jumping of the financial cat; and thus the fifth age gives place to the solid citizen with political aspirations, who, forgetful sometimes of personal honors, leads in loving clasp his son's first daughter, for now, with gathering years, becomes "grandpapa."With the 7th age, he slips into the easy comfort of dressing-gown and slippers and with the last remaining spark of mental vitality, listens with eager ears while his granddaughter reads to him of

THE GREAT OCTOBER PURCHASE SALE NOW GOING ON AT "FAMOUS!"

Our Offer in Men's and Youths' Suits!

$18.75 *The line of fine imported Woolen Suits we offer at this price are the identical goods sold by competing houses at $25 to $40, and by first-class merchant tailors at $45 to $65. We guarantee you the same materials and trimmings, and as good a fit, $18 75. INVESTIGATE THIS!* **$18.75**

$13.75 *Fine American Corkscrews at this price, in 1 and 4-button Cutaways and Sacks, very stylish and dressy, the shades being blue, black, brown and Olive, and the close retail selling price in any store but Famous $18 50 to $25. INVESTIGATE THIS!* **$13.75**

$8.35 *This is the line of Suits offered by competing houses at $12 50 to $15; they are worth that amount, and are made up of prime all-wool Cassimeres and Cheviots. We offer them to you at the net manufacturer's price, giving you 12 different styles to choose from, and guarantee it the boss bargain of the year. INVESTIGATE THIS.* **$8.35**

The above suits are special lines from our Great October purchase, and give no idea of the variety and immensity of our Mammoth Stock, which includes everything in the way of Clothing, from the cheapest Suit or Overcoat, whose value we can guarantee, to the finest garments manufactured in this country.

OVERCOAT SPECIALS!

You Needn't Freeze or Lack for a Comfortable, Stylish Overgarment at These Prices.

$5.00 Men's and Youths' full-weight, all-wool Cheviot extra-long Prince Charles Overcoats, regular roasters and worth $12 50 to any man in solid comfort; $5 is not half their value. INVESTIGATE THIS! **$5.00**

AT $6.50, $7.50, $8.50, $10.00 AND $12.50

We have 5,000 Overcoats in Castor Beavers, Plain Beavers, Fur Beavers, Chinchillas, Heavy Meltons and Cassimeres, Whipcord Worsteds, Corkscrews and Diagonals, including all the nobby styles in long and medium Sacks, Ulsters and Ulsterettes, and from $10 up a large assortment of NOBBY, COMFORTABLE SURTOUTS. These are the best values ever given in Overcoats.

$15.00 To this superb line of Overcoats for Gents and Youths we call your special attention. They consist of long and medium Sacks, Ulsterettes, Newmarkets and Ulsters and Surtouts, in Chinchilla, Fur Beavers, heavy-ribbed Cheviots and Diagonals, Kerseys, Cassimeres and Corkscrews, many lines having Silk Velvet collars and Satin sleeve linings. You can select garments for business or dress wear from this grand assortment, and take our guarantee that the real value and retail selling price all over the country is from $20 to $25. **$15.00**

SURTOUTS AND NEWMARKETS!

In Chinchillas, Cassimeres, Meltons, Corkscrews and Irish Frieze, $10, $12 50, $15, $20 and $25.

DOUBLE-BREASTED REEFERS' JACKETS, in extra heavy Woolens, Flannel-Lined, with Vests to match; the boss garments for men exposed to the weather, $8 50 to $15.

TROUSERS 10,000 PAIRS MEN'S PANTS $1.45 TO $7.00. Every Pair Guaranteed Extra Value. TROUSERS

$2.85 *A special drive of 1,000 pairs Strictly Full Weight All-wool Pants, guaranteed $4 and $4 50 goods.* **$2.85**

$3.45 *900 pairs extra fine All-wool Cassimere, Cheviot and Worsted Pants, in nobby fall styles and patterns, worth $5, $6 and $7, at close retail prices. We place them on sale at* **$3.45**

A Great Chance for the Boys!

—IN—

SUITS & OVERCOATS

$4.35 This is a line of Jacket and Knee-Pant Suits for Boys 4 to 13 that our competitors can not sell you for less than $7 50. They are made up of fine all-wool Cassimeres and Cheviots, in Norfolks and plaited backs and fronts, and are as substantial garments as a boy ever put on his back. Investigate them at **$4.35**

A thousand styles from our great stock for boys 4 to 13, from $3 up to $10; full lines of everything, and enough for all. Lots of nobby Kilt Suits for the little people, all prices.

$7.65 FOR BOYS 13 TO 17. We can not say too much about our great line of $7 65 Suits. To fully appreciate the magnitude of this bargain you must see the goods. They consist of a splendid assortment in fine all-wool Cassimeres, Cheviots and Silk Mixtures, made up in the nobbiest winter styles, in checks, plaids and fancy patterns, and we'll guarantee you the poorest suit is worth $10, and the values range up to $16 50. We have purchased in quantities large enough and price low enough to sell them to you at less than producers' cost, $7 65. INVESTIGATE THIS! **$7.65**

Hundreds of other styles for Large Boys, in every desirable grade, from $5 up to $20. Values guaranteed the best and prices the lowest.

BOYS' TROUSERS A Mountain of Them,

Knee Pants . . . . . 50c to $2 50
Long Pants . . . . . $1 50 to $4 00

Everything a Boy wears can be had at Famous.

OVERCOATS! For Boys. OVERCOATS!

LARGE AND SMALL.

$4.35 SMALL BOYS anywhere from 2 1-2 to 11 years of age can find in our stock an overcoat to suit purse and taste. We offer for this class of young Americans 1,000 OVERCOATS, good and warm, in best Cassimeres, Cheviots and Chinchillas, many Astrachan and plush trimmed, including the Alpine Cape Overcoat and all the LATEST NOVELTIES, at a price worth considering, when the real value of the garment is $7 50 and our figure is **$4.35**

This is just a leader among a thousand styles and makes, ranging in price from $3 to $18 50, including every age and size for Young America.

LARGE BOYS' OVERCOATS.

We show 100 styles in Overcoats for Boys 13 to 17, embracing full lines in Chinchillas, Cassimeres, Fur Beavers, Diagonals and Corkscrews, prices ranging from $3 in solid comfort to $18 50 for the finest Dress Overgarment.

Our Boys' Suit Department is a feature of "Famous," and grows in popularity and increased patronage every season. We never offer you a poor or doubtful article of Clothing. We want you to know that we handle only the best at the price, and sell no trash at any figure. You always have the privilege of returning the goods and getting your money back if the purchase proves unsatisfactory to you. FULL VALUES GUARANTEED ON EVERYTHING.

IN OUR OTHER STORES, ALL IN THE "FAMOUS" BLOCK,

You will find large and complete stocks, including all the latest novelties in Men's and Boys' Hats and Caps, Boots, Shoes and Furnishing Goods. In our Ladies' Cloak Parlors, just in the rear of the Great Marble Fountain, we reproduce all the novelties in Short Wraps, Dolmans, Sacques, Newmarkets and Circulars. Our prices on everything are FAMOUS prices, which means the LOWEST TO BE HAD IN THIS COUNTRY.

It is well to know that newspaper space is for hire like any other commodity, and the man with a "fraud" can gain as much publicity by paying for the space as an honest merchant with an established reputation. We do business on an independent basis--our methods of advertising and disposing of our goods being entirely our own. Through a long series of years the public have learned that we never make a statement we can't back up. The only class of people who doubt our ability to show the Finest and Best Goods in the market at the Lowest Prices are THOSE WHO NEVER INVESTIGATE. We are open for comparison with any house in the world, and invite you to come and personally investigate our claim as

LEADERS OF THE BEST GOODS AT THE LOWEST PRICES IN THE WEST.

FAMOUS!

JUMBO CLOTHIERS, HATTERS, SHOERS AND FURNISHERS, FINE MILLINERY, HOUSEFURNISHINGS AND CHINAWARE.

Our Illustrated Catalogue mailed free to any address. Special attention to mail orders. Our Country Order Department is the Largest in the West.

FAMOUS!